WEATHER FORECAST

Victoria and Vicinity—Moderate to fresh northeast winds; mostly fair, with hard frost at night.

Vancouver and Vicinity—Moderate to fresh northeast winds; mostly fair, with hard frost at night; probably fog patches on the Straits.

The Daily Colonist.

(ESTABLISHED 1858)

COLONIST TELEPHONES

Advertising	Empire 4114
Business Office	Empire 4114
Circulation	Garden 1812
Job Printing	Garden 5241
Editorial Rooms	Empire 4111
Social Editor	Empire 3311

NO. 282—EIGHTIETH YEAR | VICTORIA, BRITISH COLUMBIA, FRIDAY, NOVEMBER 11, 1938 | TWENTY-TWO PAGES

VIOLENT UNDER-SEA EARTHQUAKE SENDS TIDAL WAVES AFAR

Recording of Shocks Centred Off Aleutian Islands Carried Off Charts at Several Stations—Hawaiian Island Shores Washed by Resulting Waves—No Damage Reported

AN earthquake so violent in intensity that the seismographic equipment failed to register its entire duration was recorded at the Dominion Meteorological Observatory on Gonzales Hill shortly after noon yesterday. Recording of the severe earth movement started at 12:23:40 o'clock and it lasted for more than forty minutes, stated W. A. Thorn, meteorologist. He was unable to estimate the full time as part of the recording was carried off the chart by the intensity of the shocks.

Other stations recorded the earthquake and at Anchorage, Alaska, the movement of the earth made walking difficult for several minutes, although no damage resulted. Fordham University, New York, placed the centre of the earthquake as in the Pacific Ocean, south of Alaska, "far enough off land to cause no trouble.

TIDAL WAVES RESULT

HONOLULU, T.H., Nov. 10 (AP).—A tidal wave apparently caused by a severe submarine earthquake centred near the Aleutian Islands washed shores of the Hawaiian Islands today, but no damage was reported.

Lieut.-Commander J. H. Peters, of the United States Coast Geodetic Survey, said the wave, traveling an estimated 450 miles an hour, with 250 miles between crests, was subsiding after reaching a peak about 4:30 p.m.

Eastern Molokai Island, southeast of Oahu Island, on which Honolulu is located, reported the wave swept inland twenty-three feet beyond the normal water line. Maui Island, immediately south of Molokai Island, reported a two and one-half-foot rise above normal following an eighteen-inch drop below normal.

In Honolulu Harbor there was a maximum rise and fall of nine inches, with thirty-five minutes between wave crests starting at 3 p.m.

Continued on Page 6, Column 8

SEEDY RECLUSE LEAVES $14,000

Man Found Dead in Squalid Tenement Believed to Be Poverty-Stricken

VANCOUVER, Nov. 10 (CP).—Police sought tonight to locate relatives of a fifty-five-year-old recluse who died in apparent poverty in an East-End tenement while $14,000 lay to his credit in a downtown bank.

Called to the dark, disordered cabin in an old wooden tenement, detectives found the body of Joe Sartor lying on a chipped iron bed. The bed was covered with coal sacks for blankets and on the man's feet were socks made of old sacking.

In the dead man's pocket was found four cents and a cheap watch, but in an old battered suitcase detectives found a bank book. It showed a balance of $14,257.

DUE TO NATURAL CAUSES

Sartor's body was discovered by a neighbor, Frank Herbert. He looked through the grimy window of the cabin, furnished with an old stove and a makeshift table, and saw the body lying on the bed. Coroner Dr John Whitbread said death was due to natural causes.

Edward Brown, caretaker of the tenement, said Sartor came there about five years ago.

Police found he once corresponded with a woman in Kelowna. Inquiries at the Interior centre revealed Sartor began his bank account there in 1910. He ceased making deposits in 1932 and since then had been drawing the money out in varying amounts, $15 to $25 a month.

John Bull Keeps Eye on Strangers

LONDON, Nov. 10 (CP-Havas).—Foreigners in Great Britain are under the eye of the police during the entire period of their stay here, Home Secretary Sir Samuel Hoare said at question time in the House of Commons today. He said 119,688 foreigners, of whom 59,077 are men, are registered with the police as living in London and its suburbs.

PAGE DIRECTORY

Comics	Page 10
Culbertson on Bridge	Page 16
Editorials	Page 4
Financial	Page 18
"Handful of Stars"	Page 17
Jane Dixon	Page 19
Radio Programmes	Page 10
Shipping and Travel	Page 16
Social Notes	Page 8
Sport	Pages 14, 15
Theatres	Page 17
Women's Clubs	Page 7

DEPOSITS TO BE PROPOSED

Provincial Candidates May Have to Put $200 at Risk In Future Elections.

Restoration of provincial election deposits is recommended in the report of the special committee, laid before the legislative committee on redistribution, it was explained yesterday at the Legislative Buildings. It is suggested in the report that all candidates for election to the Provincial Legislature be required to deposit $200 each; recoverable if they secure half of the number of ballots polled by the lowest successful candidate in the same riding.

Electoral officials recall that the deposit plan was invoked in British Columbia up to about 1917. It began with deposits of $100, and increased to $200, with variations at different times. About twenty years ago the plan was abolished. Since then candidature has been open to anyone, without special qualification, and as many as twenty-eight candidates have stood for election in a single riding.

MODIFY ABSENTEE SYSTEM

Changes recommended in the absentee voting system would retain that plan, but modify the machinery whereby absentee votes are polled and handled.

The greatest change in the proposals, as already pointed out, is in connection with simplification of voters' registration. Under the plan, if adopted, British subjects could be registered by mailing a signed and witnessed card to the nearest registrar, leaving objections and corrections to current lists to special courts of revision. Hundreds of

Continued on Page 9, Column 2

PLANS TO CONFER WITH PROVINCES

Way Out of Constitutional Troubles To Be Sought After Rowell Report Received

GALT, Ont., Nov. 10 (CP).—A national conference, at which all provinces will be represented, likely will be held to discuss constitutional problems following the report of the Royal Commission on Dominion-Provincial Relations, Rt. Hon. Ernest Lapointe, Federal Minister of Justice, said tonight.

The conference would seek to find a way out of constitutional difficulties standing in the way of unemployment insurance and other matters that, because of their nature, demand Federal jurisdiction, Mr. Lapointe said.

The Justice Minister was one of three Federal Cabinet Ministers here to speak tonight to 700 persons at the last large rally of the campaign leading to the Waterloo South by-election, November 14.

Palestine Train Derailed by Arabs

– Official Photograph by Air From Palestine to London

A Freight Train on the Main Line From Palestine to Egypt Derailed by Arabs at Lydda The damage Was Estimated at $25,000, and the Main Line Was Closed for a Considerable Length of Time.

Bank Head Encouraged By Outlook

MONTREAL, Nov. 10 (CP).—Canada has shown "surprising resistance" in the last year to the depressive influence of recession in the United States, and the remarkably stable level of business activity indicates more favorable 1939 conditions, President S. G. Dobson told the Canadian Bankers' Association annual meeting today.

"While the future is clouded by many uncertain factors, such as the European situation, conditions in the United States, and to some extent by the trade agreements now being negotiated, I cannot feel otherwise than encouraged by the outlook for Canada," he said.

BUSY STREET FIGHT SCENE

Six Convicts Break From Jail—Five Are Wounded And One Killed

NASHVILLE, Tenn., Nov. 10 (CP).—Six desperate convicts broke from the Tennessee Penitentiary today amid a bloody gun battle that ranged along a thickly-populated Nashville street and ended with five wounded fugitives back in custody, the sixth dead and Deputy Warden C. C. Woods in grave condition.

Two aides of Woods, Assistant Deputy Warden Hub Sampson and Guard Elmo Green, who, like him were forced to ride in a prison truck as hostages during the prisoners' wild dash, were less seriously injured. Four other guards were slightly hurt.

LURED INTO ROOM

Guard John T. Strickland said he and three other guards were lured separately into the prison band room by the convicts on the ruse that some prisoners were drinking shellac. The guards were seized, their guns taken and then slashed with home-made knives and beaten. The convicts then dashed to the deputy warden's office.

The armed prisoners took the officials captive, rushed outside, seized a truck being driven by a trusty and made for the gate, where the gatekeeper was forced to open under threat of death to the hostages.

As the truck passed out of the prison yard, guards began firing and set up a pursuit which was speedily joined by state and city police.

Officers discovered the fugitives in their truck about a mile from the prison and poured pistol, shotgun

Continued on Page 9, Column 1

Council Defers Motion to Seek Electors' Views

Street Car Vs. Bus Plebiscite Tabled by City Council Pending Operators' Petition—Ballot on Arena Scheme Also Suggested—Comptroller Explains Superannuation Plan

A MOTION that the opinion of the electors on the question, "Do you prefer street cars to buses?" should be taken by ballot at the municipal elections on December 8, was laid on the table by the City Council at a meeting yesterday afternoon, during which further discussion was given to the city's passenger transportation franchise question.

Alderman W. H. Davies, mover of the motion, declared that there was much criticism in the city that the council was trying to "railroad" buses in place of street cars. He contended that the opinion of the electors should have been taken a year ago.

In view of the fact that the council had granted a request by Heisterman & Manzer, on behalf of the Street Railwaymen's Association for permission for a petition and arguments to be presented to the council protesting against the discontinuance of the trams, Alderman S. H. Okell moved an amendment that the motion should be tabled until after the petition was received.

PUBLIC OWNERSHIP

Alderman Davies stated that a petition, already bearing 6,000 signatures, was at present being circulated, asking that a plebiscite should be taken on the question of public ownership of utilities.

Mayor Andrew McGavin consid-

Continued on Page 8, Column 6

SNOW DRIFTING DEEP ON ROADS

Blizzard Raging in Southern Alberta and Eastern British Columbia

EDMONTON, Nov. 10 (CP).—On the wings of a twenty-five-mile-an-hour wind a blizzard howled across Southern Alberta and Eastern British Columbia tonight, blocking secondary highways and threatening isolation of rangeland communities and loss of stock.

Accompanied by the heaviest snowfall of the season which ranged from two inches at Williams Lake and ten inches in surrounding districts of the British Columbia Cariboo to three and four feet in Alberta, the storm continued unabated.

More than half a foot of snow was reported at Banff, Alta., and Cranbrook in British Columbia's East Kootenay district.

MOTORISTS WARNED

It was still snowing in Calgary late tonight with a high wind whipping drifts two and three feet high along residential streets. Motorists were warned not to venture out of the city as highways were piled high with drifts.

Service between Lethbridge and Edmonton on the Trans-Canada Air Lines feeder line was suspended because of storm conditions.

Two inches of snow fell in Edmonton and leaden skies held promise of more.

Street car service in Lethbridge was halted as the snow piled up ten inches deep on streets.

KILLED IN HOLLINGER

TIMMONS, Ont., Nov. 10 (CP).—Caught under a fall of rock on the 200-foot level of the Hollinger Mine yesterday, Helmer Flossberg, twenty-eight-year-old miner, was killed instantly. It was the first fatal accident in the area's largest mine

WILL COME IN H.M.S. REPULSE

Their Majesties Expected to Arrive in Dominion About Mid-May

LONDON, Nov. 10 (AP).—The King and Queen will travel in H.M.S. Repulse, one of Great Britain's largest battle cruisers, when they go to Canada next year, it was announced from Buckingham Palace tonight.

The Repulse will be escorted by two of His Majesty's ships of the Second Cruiser Squadron, the official announcement added.

The exact date of the trip has not yet been fixed, the announcement said, but Their Majesties are expected to reach Canada "about the middle of May."

SHIP KNOWN HERE

The Repulse is well known to Canadian port. She visited Victoria and Vancouver in June and July, 1924, and Halifax and Quebec in August and September, 1924, during an Empire cruise.

The Prince of Wales traveled in the battle cruiser to South Africa and South America in 1925.

The Repulse at present is being refitted at Portsmouth for service with the Home Fleet. She underwent an extensive overhaul from 1932 to 1936, costing £1,400,000 ($7,000,000).

Earlier a semi-official announcement had said the King and Queen would travel overland from Canada to Washington for their United States visit, and that they would return to Canada before starting the homeward voyage.

DR. ROBT. TELFORD PASSES SUDDENLY

Vancouver Physician Collapses and Dies in Office—Had Practised On Island

VANCOUVER, Nov. 10 (CP).—Dr. Robert Telford, sixty-nine, native of Ontario and brother of Dr. Lyle Telford, M.P.P., collapsed and died in his office here late today. He had practised in Vancouver for forty years.

Born in Wentworth County, he was educated at Hamilton Collegiate and came west to Vancouver as a youth. He obtained a teacher's certificate and taught in Vancouver Island schools until entering McGill University. He graduated from the Montreal college in 1898.

Dr. Telford immediately started practising in Nanaimo and later in Chemainus and before taking postgraduate work at McGill and Chicago. In 1902 he returned to a Vancouver practice.

Announces Plans for Vast Programme of Air Force Expansion

Estimates to Be Nearly Doubled and Five Thousand Planes to Be Ordered—Canadian Plants To Aid in British Expansion

LONDON, Nov. 10 (CP).—A far-reaching speed-up and enlargement of Great Britain's programme of air expansion was outlined in the House of Commons today by Sir Kingsley Wood, Secretary of State for Air.

The air estimates next year will be increased from £120,000,000 to £200,000,000 ($600,000,000 to $1,000,000,000) as part of a new programme to place the country's air defences on a sound basis by 1941.

REASON FOR PROGRAMME

"It may certainly be said," Sir Kingsley declared, "that with the further additions to the Air Force we now propose, aided by adequate ground defence and proper organization of our people in passive defence, we shall possess air defences, as far as can reasonably be foreseen, capable of protecting this country against the most formidable scale of attack and, together with our counter-offensive forces, capable of making it not worth the cost for anyone to attack us."

Continued on Page 8, Column 4

JEWS IN GERMANY VICTIMS OF NATION-WIDE DAY OF REVENGE

Wave of Violence Sweeps Reich Following Assassination of German Embassy's Secretary in Paris—Destruction of Jewish Property Runs Into Millions—Synagogues Burned

Police Are Scarce While Demonstration at Height

BERLIN, Nov. 10 (AP).—The greatest wave of anti-Jewish violence since Chancellor Hitler came to power in 1933 swept Nazi Germany today and Jews were threatened with new official measures against them.

Millions of dollars' worth of Jewish property was destroyed by angry crowds. Jewish stores were looted. Synagogues were burned, dynamited or damaged in a dozen cities.

Propaganda Minister Goebbels, calling for a halt, in the demonstrations, declared [illegible] Jews would be [illegible] law [illegible]

DAY OF VENGEANCE

It was a great day for the agents of Ernst vom Rath, secretary of the German Embassy in Paris, who died Monday by a revolver shot from a Polish Jew. Hitler died [illegible]

Bands of youths roved the streets of Berlin and other cities [illegible] nothing on Saturday [illegible] Jewish shops. In many places [illegible] which gathered after [illegible] pushed into the crowds [illegible] and came out with loot. Many of the thus 1,000 Jewish [illegible] were looted.

Sound of breaking [illegible] and shouts of looters died away only near midnight. Hundreds of Jews voluntarily spent the night [illegible] fearing worse violence [illegible] burning and looting [illegible] some in from many cities.

FEW POLICE SEEN

At the height of the [illegible] few police were seen. One detachment of police in the heart of Berlin was charged by a mob which pushed them aside [illegible] shouting.

After more than twelve hours of violence Goebbels appealed to the people to refrain from further demonstrations.

The appeal was issued at 4 p.m.,

Continued on Page 9, Column 2

Colonist Observing Remembrance Day; No Paper Tomorrow

TODAY being Remembrance Day, the staff of The Colonist will observe the holiday, and there will be no edition of the paper tomorrow morning. The next regular issue of The Colonist will be published on Sunday morning. In it will be summary of world and local happenings on the holiday.

TURKEY HAS LOST RULER

Premier of Turkey Dies at Istanbul

Kemal Ataturk Succumbs to Illness—New Head to Be Elected

ISTANBUL, Nov. 10 (CP).—Kemal Ataturk, who built and ruled modern Turkey with a clenched fist, died today of a liver complaint at the age of fifty-eight.

There were unconfirmed reports that the Turkish President, whom Parliament named Ataturk, Father of the Turks"—had left a political testament to guide his successor in his own rigid doctrine of Westernization and nationalism.

The President of the National Assembly, Adbul Halik Renda, assumed the interim presidency upon the passing of the ashen-faced "grey wolf." A Government proclamation announced convocation of the Assembly to elect a new chief executive, probably tomorrow.

General Ismet Inonu, known as the "military bookkeeper" Premier for thirteen of the fifteen years that Ataturk headed the state, was the most likely choice. A parliamentary group of the majority party decided to support Inonu, apparently assuring his election.

The body of the one-time Salonika farm boy will lie in a mausoleum in Ankara which Ataturk has turned from a bleak village into the capital of his resultant nation. The funeral also will be in Ankara.

KEMAL ATATURK

Ruler of modern Turkey, whose death occurred yesterday following a long illness.

Exile Not Wanted at Conference

LONDON, Nov. 10 (CP-Havas).—The British Government today ruled against any participation of Haj Amin El Husseini, exiled Grand Mufti of Jerusalem, in the proposed round-table conference between Jews and Arabs to settle the Palestine problem.

The past record of the Grand Mufti makes him "wholly unacceptable" as an Arab representative, Malcolm MacDonald, Colonial and Dominion Secretary, told the House of Commons.

"This House will have observed," Mr. MacDonald said, "that the Government reserved the right to refuse to receive leaders whom they regard as responsible for the campaign of assassination and [illegible]

Vancouver Woman Burned to Death

VANCOUVER, Nov. 11.—Mrs. J. Berry, fifty-[illegible] was burned to death when trapped in the rear [illegible] of an East 22nd Avenue home [illegible] today. The woman, mother of a family of five, apparently was trapped while asleep in an upper bedroom. Her husband and a son, Sidney, were in a bedroom on the ground floor when the fire was discovered and made a futile attempt to rescue her.

PEARL BUCK IS NOBEL WINNER

American Author Awarded Prize for Literature, Italian For Physics

STOCKHOLM, Nov. 10.—An American, Pearl Buck, author of "The Good Earth" and an Italian, Enrico Fermi, of the University of Rome, discoverer of a new element, today won the 1938 Nobel Prize for literature and physics—$47,975 each.

The literature award went to Mrs. Buck for the novel of Chinese life, one of her several novels dealing with the China she came to know as the daughter of missionary parents.

Officials commented on the fact that "The Good Earth" was published in 1931 and Nobel Prize jurors are supposed to work principally in the year preceding each award. "The Good Earth" also won the 1932 Pulitzer Prize.

Mrs. Buck, who now lives at Green Neck, N.Y., was born in 1892 at Hillsboro, W.Va. She is the third American to win the Nobel literature award. The other were Sinclair Lewis in 1930, and Eugene O'Neill in 1936.

REWARD FOR DISCOVERY

It was announced that Fermi, who [illegible] the prize, gave as a reward for his discovery of new elements [illegible] and for [illegible]

Fermi, [illegible] was last [illegible] a member of the Fascist [illegible] Academy in 1929 and [illegible] of an anti-Fascist [illegible] No. 92 [illegible] in the Italian [illegible] matter.

In Paris Fermi said the award [illegible] attempt to find [illegible] for rate and cure [illegible] disease.

ONLY ONE SEAT NOW IN DOUBT

Two Democratic Senators Win After Close Races With Republicans

WASHINGTON, Nov. 10.—Results from [illegible] were [illegible] close, had been [illegible] seats in the House [illegible] House and [illegible]

In the Senate [illegible] attention [illegible] Democrat [illegible] Democrat [illegible] Senator Guy M. Gillette [illegible] was [illegible] Republican [illegible] Republicans [illegible] two [illegible] Democrats [illegible] Democrat [illegible]

PARTY POSITIONS

[illegible]

Remembrance Day Services Will Be Held in City and Esquimalt

THIS morning at 11 o'clock residents of Victoria and Esquimalt will gather at their respective cenotaphs to honor the memory of those who fell in battle between the years 1914 and 1918.

Detachments of the navy and army, as well as ex-servicemen's organizations, will participate in the services.

The ceremony at the cenotaph in Parliament Square is being arranged by the Canadian Legion, B.E.S.L., with the close co-operation of the naval, military and civic authorities, while the Esquimalt service at the war memorial is in charge of the Community Club of that municipality.

All war veterans will assemble for the Victoria ceremony on Humboldt Street, between Douglas and Government Streets, at 10 15 o'clock, and will move off at 10 40 o'clock, under the command of Lieutenant-General Sir Percy Lake, K.C.B., K.C.M.G.

Those participating in the Esquimalt service are requested to be in their places by 10 45 o'clock

GLACIER GROWLS OUT ITS WARNING

Threatening to Move Down Old Moraine—Roadhouse Owner Reports Rumblings

FAIRBANKS, Alaska, Nov. 10.—[illegible] Black Rapids Glacier [illegible] from its moraine [illegible] years ago [illegible] and rumbling [illegible] threatening to move down [illegible] again this winter. Miss [illegible] reported to [illegible] in the Alaska Roadhouse.

The glacier, 140 miles southeast of Fairbanks, [illegible] the Delta River and [illegible] the roadhouse.

Mr. [illegible] said that the river was running bankfull of ice and water and [illegible] from [illegible] and [illegible] up stakes [illegible] the glacier [illegible]

Underground Mine Mill Near Stewart Described in Paper

Unusual Location Made Necessary by Heavy Snowfall—Alberta Oil Production and Outlook Are Discussed at Convention

VANCOUVER, Nov. 10 (C.)—A description of the underground mill at Big Missouri mine, twenty-two miles north of Stewart in the Portland Canal district, was given to the Canadian Institute of Mining and Metallurgy convention here today in a paper read by E. M. Stiles, chief engineer for Consolidated Mining & Smelting Company.

The paper was prepared by Mine Superintendent D. S. Campbell and Construction Engineer G. H. McKay.

Heavy snowfall at the mine site, necessitating expensive building construction was one reason for building the mill underground, the paper said.

ROAD COST PROHIBITIVE

A road up the Salmon Valley to reach the 2,350-foot elevation, where a lower tunnel has been driven, "could be built and maintained only at prohibitive cost." It was finally decided to place the mill underground, below the 2,350-foot level in strong rock under known ore bodies.

It is within 6,000 feet of camp building, the distance being entirely through underground workings, the paper continued.

No ore hoisting is required, and for the first few years of operation a 2,500-foot haul in the main haulage level will handle all of the ore to the bin.

Total cost of the mill excavation, exclusive of the pilot tunnel 777 feet long, from which mining of the excavation was done and through which tailing from the mill flows to the outside, diamond drilling and other preparation costs were $117,074, the engineers' paper said.

ALBERTA OIL DISCUSSED

Alberta oil should be in increasing demand by the British Empire because of its high gasoline content, R. A. Brown, Jr., of Calgary, told the institute.

Turner Valley, producing more crude oil than the available market requires, looks to an embargo on oil imports from the United States and expansion of the domestic market through lower freight rates for an increased share of the British market overseas, he said.

Brown said the British Empire now produces only about 5 per cent of its crude oil requirements. Much Turner Valley oil ultimately would find its outlet to British markets via the Pacific Coast, but he discounted the feasibility of a pipeline west to the seaboard. Utilization of existing rail facilities would be preferable.

Brown expressed belief that as soon as potential production justified a large enough flow of oil, needed downward adjustment of railway freight rates would follow.

PREDICTS EXTENSION

Dr. George S. Hume, Alberta geologist, told the gathering that the Turner Valley fields might be extended another seven miles. He added that the structure underground, although complicated, was very good.

It indicates an ample source of material in the Turner Valley, he said.

COATS

Individual styles made of fine materials and with selected furs. Reduced for November selling to

$24.75 and $29.75

Scurrah's LIMITED

728 YATES ST. E 7811

THIS IS YOUR

LUCKY DAY!

Pay only a small deposit down and start wearing this smart new Bulova TODAY . . . pay the balance in convenient installments . . .

BULOVA

CATHERINE 17 Jewels $29.75

F. W. Francis

1210 Douglas Street

Attention! Business Men!

Strictly Confidential Secretarial Work

MIMEOGRAPHING - TYPEWRITING

Tye & Rawson

G 1825 312 UNION BUILDING

WHITE HORSE

SCOTCH WHISKY

Name Your Scotch

26⅔ oz. $3.25 40 oz. $4.85

DISTILLED AND BOTTLED IN SCOTLAND

This advertisement is not published or displayed by the Liquor Control Board or by the Government of British Columbia.

A BONUS BEARING BOND With Every

BURBANK or SPENCER RANGE

A Real Money-Saver

Coast Hardware

1418 DOUGLAS STREET

We do it RIGHT!

FORMAL PRINTING

Of Every Kind Is Correct When Done by THE COLONIST

For Wedding, At Home, or Personal Cards, you must be correct. Modern etiquette demands the highest standards in printing, no less than the paper used . . . you can rely upon our expert workmanship, backed by a reputation that is old as the city itself.

80 YEARS' EXPERIENCE IN QUALITY PRINTING

The Colonist

COMMERCIAL DEPARTMENTS

1211 Broad Street Phone G 5241

Modern Warships in the Making

Nelson never dreamed of the multitudinous operations that enter into the construction of a modern war vessel. This photograph shows one of the stages in the blading of a low-pressure turbine rotor. It was taken at the St. Peter's Works at Newcastle-on-Tyne, where are being built two cruisers and four destroyers for the British Navy as well as one Russian battleship.

B. Mackay 4, M. Mackay 0, M. Heppell 0.

Murphy Electrons—W. Robinson 2, D. Robinson 3, Peebles 2, Jordon 3.

Victoria Baggage—Ross 0, Burridge 1, Stewart 2, Skillings 2.

Royal Arcanum—S. O'Connell 4, Noon 4, Crombie 1, J. O'Connell 2.

Sylvester "U" Drive—Corcoran 4, Erickson 0, Kay 2, Ricketts 3.

Melrose—McGregor 3, Hawkes 1, Kershaw 1, Lashmar 2.

SYLVESTERS IN NARROW VICTORY

Sylvester U Drive table tennis experts chalked up another victory in the second division of the City League at the Crystal Garden by nosing out Melroses by a 9-7 score after some keenly-fought matches. Royal Arcanum came through with an 11-5 decision over the Victoria Baggage, and Murphy Electrons whipped the Blue Streaks, 10-6.

Results follow:

Blue Streaks—Mrs. Greenwood 2,

Church Page Will Appear in Sunday Issue of Colonist

As there will be no publication of The Colonist tomorrow morning, the weekly church page, containing notices of the church services at the week-end, will appear in the Sunday issue of the paper.

DID NOT FAVOR AMALGAMATION

Conservative Leader Has Criticism for C.C.F. Campaign Statements

LONDON, Ont., Nov. 10 (C.)—Hon. Dr. R. J. Manion, national Conservative leader, labeled as untrue in an address tonight any statement that he had, when Minister of Railways, approved amalgamation of the Canadian National Railways and the Canadian Pacific Railway.

Dr. Manion, addressing a reception at which he and Mrs. Manion were honored, criticized by-election campaign statements of J. S. Woodsworth, leader of the Co-operative Commonwealth Federation, and other C.C.F. speakers in London and Galt.

"Supporters of my opponent have said, and they have plastered it up at his campaign headquarters, that I opposed the old-age pensions.

MALICIOUS FALSEHOOD

"That is a falsehood of the most malicious sort. I hope they have the decency to take it down tomorrow."

He denied he had approved railway amalgamation, declaring: "I have opposed amalgamation ever since it was proposed in 1934, and I am the only public man who has done so since the last election . . .

"Another example of intentional misstatement by the C.C.F. leader is that he said I was injecting religion into this campaign by claiming the C.C.F. was out to overthrow religion. Of course, this whole statement is untrue. I made no reference to the C.C.F. on any religious ground, but I did say that the only country comparable to Canada in size or importance which is today Socialistic is Russia, where they have wiped out freedoms of all kinds, where they have done away with the ownership of private property—where jails and exiles take a prominent part in their lives—and religion has been stamped out."

TAKE VOTE ON LIBRARY PLAN

Saanich Council to Place Plebiscite Before Electors On Victoria Agreement

Voters in Saanich will have an opportunity, at the coming municipal elections, to declare their intentions concerning library service. At the meeting of the Saanich Council last night, it was decided to submit a plebiscite to the electorate on the question of entering into an agreement with the City of Victoria for such service.

The act permits a municipal board to make certain levies upon owners and others, but it does not give a municipality power to enter into an agreement with another corporation. In order to permit Saanich to obtain Victoria service, a special amendment to the Municipal Act is being sought in the Provincial Legislature and the amendment proposed has already passed the municipal committee.

The plebiscite will contain the following question: "Are you in favor of Saanich entering into an agreement for library service with the City of Victoria and the levying of an annual tax not to exceed $2.00 upon every person who is the owner of land in the municipality and upon every person between the ages of twenty-one and sixty who is a resident of the municipality and is not the owner of land?"

There was considerable discussion concerning the method of collection of the individual tax from non-land owners and no decision was reached. It was felt by the majority of the members of the council that the measure would not receive the endorsement of the majority of electors, although it would be explained that the amount of $2.00 would be the maximum allowed to be levied under the Municipal Act. The council would have the option of setting the figure. The plebiscite by-law was finally passed.

Convalescing After Sickness

After many severe illnesses such as influenza, scarlet and typhoid fever, pneumonia, etc., or an operation, the patient is usually left in an extremely weak, nervous and exhausted condition.

To all those convalescents who need a tonic to strengthen and build up their weakened system we would recommend Milburn's Health and Nerve Pills to assist them back to the full enjoyment of robust health. They supply the elements so necessary to build up the shattered nervous system, and bring back bodily strength and vigor.

A trial will convince you of their merits.

The T. Milburn Co., Ltd., Toronto, Ont.

TWO CONTESTS ARE ASSURED

Poll Necessary for Reeveship and Ward Three Seat in Saanich

All members of the Saanich Council, with the exception of Councillor Arthur G. Lambrick, who is contesting the reeveship, will seek re-election in the respective wards on December 17. To date only one ward contest is assured, that being in Ward Three, where Martin W. Dawson, a member of the school board, and J. R. Scoby, a retired banker, will run for the seat vacated by Councillor Lambrick.

In Ward One Councillor J. W. Howroyd will seek a second term, while Councillor E. C. Warren will stand for his sixth term in Ward Two. Councillor George A. Austin will seek his third term as representative of Ward Four, and Councillor John Oliver will run for his second term on the Ward Five seat. In Ward Six the veteran councillor, L. C. Hagan, will run for his fifteenth consecutive term, and in Ward Seven, Councillor Leslie H. Passmore will stand for his fifth year.

On the school board there will be two vacancies, and so far only one candidate has been announced. Capt. Nat Gray, chairman of the board, will seek re-election for his fifth year. Councillor Passmore, who was elected with Councillor Warren to the board in the middle of this term, will not seek return as a trustee. Councillor Warren has another year to serve on the two-year trustee term, while Councillor Passmore was elected for a one-year term only.

As Councillor Lambrick will resign from the police commission to run for reeve, there will be two vacancies on this body. Commissioner A. E. Scaife, who has held that position for twelve years, will seek re-election. G. Stanley Eden, a former councillor, will also seek a seat.

"Whenever I'm in the dumps I get myself a new hat," said Mrs. Smithson.

"I was wondering where you bought them," replied her best friend.

SHIPMATES FETE RETIRED PURSER

Arthur H. Bird, Former Commodore Purser of Coast Service, Given Purse of Gold

Arthur H. Bird, who recently retired from the position of commodore purser of the Canadian Pacific Railway British Columbia Coast Steamship Company, was taken by surprise yesterday afternoon when almost all members of the pursers' department and general office staff of the company here visited his home, 402 Hillside Avenue, to present him with a purse of gold, as a token of esteem from his former shipmates.

Some of those due to leave the city in the afternoon cancelled their trips in order to be present at the gathering, indicating the high regard in which Mr. Bird was held by all members of the pursers' department.

In making the presentation, D. G. MacDonald expressed regret at the unavoidable absence of P. A. Hole, purser of Ss. Princess Kathleen, to whom great credit was due for the organization of the presentation.

Those present included Mr. and Mrs. A. H. Bird, Mr. and Mrs. Robert Bird, Mr. and Mrs. G. Tyson, Charles W. Young, Fred D. L. Wormald, D. G. MacDonald, Harry J. Beale, K. Graham and Mr. Taylor.

ENGLISH RUGBY

LONDON, Nov. 10 (C.)—In English Rugby Union matches today Warwickshire blanked East Midlands, 26-0, at Coventry, and a visiting Dublin University team had its colors lowered, 19-11, by Cambridge University.

Saanich Council to Have Small Deficit At End of the Year

Council Will Have Carry-Over Slightly Above $22,000, Including $10,000 on the Debit Side of Ledger Last Year

THE Corporation of the District of Saanich will have an anticipated net deficit on general account of $22,431.89 when receipts and expenditures are totaled at the end of the present year. The deficit was indicated in a financial statement given to the Saanich Council last night by Wilfred A. Greene, municipal accountant, and figures were based on totals for the ten months ending October 31.

A summary of the statement shows the estimated expenditure for November and December will be $60,000, with an estimated revenue of $22,600. The accounts receivable at December 31 this year are shown in the report as $27,486.90, mainly due from the Provincial Government. Sundry accounts payable total $8,518.79.

The amount of the total deficit of $22,431.89 includes the 1937 deficit of $10,000 carried forward to the 1938 account.

ESTIMATED RECEIPTS

Receipts estimated for the whole year totaled $382,802.91, of which $374,023.66 had been received at October 31, leaving an anticipated revenue balance of $22,600. Estimated expenditure for the twelve months was given in the accountant's statement as $382,802.91, of which amount $355,055.50 had been expended in the ten-month period.

Commenting on the financial position of the municipality, Mr. Greene showed in his report that the percentage of tax collections at October 31 was 84.61 per cent, as compared with 84.05 per cent last year. Comparison with previous year's collections, it was shown that tax revenues had been steadily increasing since the low of 78.23 per cent in 1933. The highest collection was 91.04 per cent in 1930.

The estimated amount of tax sale properties to be taken over was $5,000, but resulted in only $3,958.35, as compared with a total of $6,578.45 last year.

The annual bank loan of $160,000 was fully paid off on October 15, there now being no current loans at the bank.

The statement further showed interest amounting to $43,170 had been paid on all the debentures, both outstanding and in the sinking funds of the corporation. Installments into the sinking funds amounting to $14,391.43 have been made in accordance with legal requirements. Municipal sinking funds have increased to the extent of $34,000, which is being invested in Provincial securities, as previously authorized by the council.

Expenditures on roads and bridges account have exceeded the estimate made at the beginning of the year by $10,979.93, and at the present rate of expenditure, an additional amount of $6,000 will be required before the close of the year. Unemployment relief was shown in the statement to have been overspent by $878.18 of the estimate and that another $5,000 would be added to the over-expenditure by December 31.

Madam: "What is the idea of running the electric stove all the time?"

Cook: "I thought you wouldn't mind, seeing as you were going to get a new one next week."

IS ORGANIZING B.C. PENSIONERS

B. S. Kennedy, of Vancouver, Is Seeking to Extend Benefits Among Aged Residents

B. STONE KENNEDY

B. Stone Kennedy, president of the Vancouver branch of the B.C. Old Age Pensioners' Organization, Inc., is in the city assisting the local branch to extend its activities by increasing the membership. There are two main objectives in view in connection with the organization. These are the altering of the age when pension shall be paid to sixty-five years and the making of the pension $1 a day instead of $30 a month as at present.

The Vancouver branch, which is quite strongly organized, is taking the initiative in the matter and Mr. Kennedy is going to devote some time to strengthening the organization throughout the province.

There are about 180,000 old age pensioners at present in Canada, says Mr Kennedy. There are, he believes, about three times this number of prospective ones between the ages of sixty and seventy who are or ought to be interested in the work he is doing.

TRANSFERRED

Said the dentist, after extracting a tooth, "Why, I'm surprised at a big man like you screaming out like that! I thought you had at least a little nerve!"

"So I had," replied the patient, "but you've got it now."

B.M. Clarke

711 YATES STREET

STANFIELD'S BUILT-UP SHOULDER

Slips, $1.95

No. 1 FIR MILLWOOD

$2.50 Cord

CAMERON WOOD & COAL CO., LTD.

749 YATES STREET E 5121

AN AUTOMATIC

KOLSTOKER

For $7.50 Monthly

C. J. McDowell

1906 Douglas Street

RAISINS, Seedless	2 lbs	22c
CURRANTS, Recleaned	2 lbs	23c
PEEL, Whole Citron	Lb.	33c
CHERRIES, Red or Green	Lb.	37c

Vaughan's

PANTOMIME WILL BE STAGED HERE

Y.M.C.A. Will Present First Annual Christmas Show at Armories Next Month

A gigantic Christmas pantomime with a cast of at least 500 persons will be staged by the Victoria Y.M.C.A. on December 9 and 10, at the Bay Street Armories. It is the first annual pantomime to be given by the association.

A pantomime committee under the chairmanship of E. G. Rowebottom was formed at a meeting of Y.M.C.A. officials. John A. Heritage was chosen as vice-chairman and Archie McKinnon, secretary.

Committees were formed as follows: Programme, W. W. Martin (chairman), Miss W. Shaw, Archie McKinnon, Vivian Shoemaker and Len Oliver; publicity, Alderman Archie Wills; music, S. J. D. Clack; properties, Larry Moore, Bob Smirl and Bob Doherty; ticket sale, Sam Hill, Vivian Shoemaker and Norval Peterson; ushering, Walter Miles; finance, H. B. Witter, F. Paulding and J. O. Cameron; public address, Jack Allison; patronage, S. J. D. Clack and catering, Vivian Shoemaker, Harry Dee and Donald Fields.

Try This New Thrill in Coffee!

The NEW MAXWELL HOUSE

It's a New and Improved Blend—Roasted by a Remarkable New Method—Richer, Smoother, Fuller-bodied than ever!

SAYS Robert Young Star of Metro-Goldwyn-Mayer

I'VE TRIED I DON'T KNOW HOW MANY BRANDS OF COFFEE. BUT I'VE NEVER FOUND ANY TO EQUAL THE SIMPLY WONDERFUL FLAVOUR OF THIS NEW MAXWELL HOUSE!

TUNE IN! "Good News of 1939"

Hear Fanny Brice as Baby Snooks. Also Frank Morgan and other Metro-Goldwyn-Mayer Stars. Every Thursday Evening over CBC and NBC Red Network.

A BETTER BLEND

IT HARDLY SEEMS POSSIBLE THAT MAXWELL HOUSE COULD HAVE BEEN IMPROVED, MR DUFF!

TRUE MA'AM...BUT THIS IS A NEW AND STILL BETTER BLEND OF MAXWELL HOUSE - THAT'S RICHER SMOOTHER AND FULLER BODIED ...IT'S ROASTED, TOO, BY A NEW METHOD THAT BRINGS OUT ALL THIS EXTRA GOODNESS AND FLAVOUR!

THE COFFEE MEN WANT

AH, H...THIS NEW MAXWELL HOUSE IS REAL COFFEE...IT HAS ALL THE FULL, RICH FLAVOUR AND BODY A MAN WANTS IN COFFEE!

AND, AS MY GROCER POINTS OUT, YOU KNOW MAXWELL HOUSE IS REALLY ROASTER FRESH ...BECAUSE IT'S PACKED IN THE SUPER-VACUUM TIN!

THERE'S delight for every coffee drinker in this *new* and *improved* blend of Maxwell House—in its *extra* richness, smoothness, mellowness and body. It's roasted, too, by a new method that enhances every atom of the added goodness and flavour. Penetrating heat radiates *right through* every single coffee bean—no parching outside, no under-roasting inside. Your grocer has this richer, more delicious blend of Maxwell House now—try it today!

NOW 2 GRINDS

DRIP GRIND for Drip Pot or Glass Coffee Makers

REGULAR GRIND for Boiled or Percolator Coffee

GOOD TO THE LAST DROP

MH38

DEATH CALLS COL. IRVING

Former Barrister and Canadian Officer Passes in His Seventy-Fifth Year

Lieut.-Colonel Lennox Irving, retired barrister, an officer in the Great War and a former athlete, died at his home, 515 Foul Bay Road, yesterday morning in his seventy-fifth year. He had been in ill-health for some time.

Colonel Irving was born in Pembroke, Ontario, son of Andrew Irving, registrar for the County of Renfrew, and was educated at Queens University (B.A., 1886) and later became a councillor of the university.

During his university days, he was captain of Queens University Football Club and was also a member of one of the first hockey teams in the Eastern Province. He was credited with scoring the first and only goal in a game between Queens and the Royal Military College team.

MILITARY CAREER

Colonel Irving was called to the Ontario Bar in 1900. His military career began with his appointment as a lieutenant, in 1883, in the 42nd Regiment, and in 1901 was a lieut.-colonel. He was transferred to reserve in 1908 and at that time received the Long Service Medal. In July, 1917, he was appointed second-in-command of the 240th Battalion, C.E.F., and accompanied the unit overseas and was later attached to the 38th Battalion, Royal Ottawa. He made his home in Victoria shortly after the war. Colonel Irving is survived by his wife.

A private funeral service will take place Saturday morning at Hayward's B.C. Funeral Chapel. Rev. J. L. W. McLean will officiate. It is requested that no flowers be sent.

Farmer Resents Advice of Judge

RED DEER, Alta., Nov. 10 (?).—A judge's advice is not welcomed by John L. Schoolcraft, a farmer, who was advised to be "more peaceable."

"I don't want your advice and I don't need it," Schoolcraft told Mr. Justice T. M. Tweedie.

Mr. Justice Tweedie made no comment.

Schoolcraft was complainant in a perjury charge.

PROTEST LABOR RULING

SASKATOON, Nov. 9 (?).—Support for a resolution protesting action of the American Federation of Labor in ruling that affiliated unions in Canada be controlled through the central office of the A.F. of L., was given tonight at a meeting of the Saskatoon Trades and Labor Council.

TEST IS MADE BY ROTARIANS

W. B. Wilson Supplies Processed Vegetables at Weekly Luncheon

Members of the Rotary Club at their luncheon meeting yesterday in the Empress Hotel had the opportunity of testing the excellent quality of the B. Wilson peas and corn on the cob, which had been processed by the firm. Later, W. B. Wilson addressed the members on the subject, which proved to be most interesting.

The speaker was called upon to answer many questions dealing with the subject when the information was conveyed that from the standpoint of the grower, larger returns were secured by him in the production of the pea crop for the frozen process than could be obtained from any other use to which the same acreage could be put.

Mr. Wilson stated that farmers who had raised peas for this use in various states had given the information that after three or four crops on the same ground, the production had increased steadily.

The speaker explained that the growing of the crop was not a difficult task. There were only a limited number of varieties of peas that were adapted to being treated in this way and the test made by his company this year had been very satisfactory.

SEPARATING PEAS

A four-and-a-half-ton viner had been purchased from the United States, where the process had been in operation for some years. The process of separating the peas from the vines, said the speaker, prompted one to believe they would all be ruined. However, they came through in good shape, and then the task of separating any that were over-ripe or damaged or off color proceeded. This work was done by girls as the peas moved along on a conveyor belt.

The peas in this vicinity showed up remarkably well when compared with the crop similarly treated in different states of the Union. Mr. Wilson said that corn on the cob proved very satisfactory also, and this was borne out by the members who had partaken of it before he spoke.

In reply to numerous questions, the information was given that strawberries, raspberries and other varieties of fruit were treated in a similar way. Peas, of all the vegetables, proved the best for freezing along this line. Farmers had informed him that they made larger returns from the peas sold for freezing than in any other way.

Obituary

BALL—The death occured at the Vancouver General Hospital on Wednesday, of Charles Henry Ball, late of 3454 Cook Street, Saanich, aged forty-five years. He was born in Leicestershire, England, came to Canada twenty-eight years ago and had been a resident of Victoria for one year. He served overseas with the 28th Battalion and won the Military Medal. He is survived by his wife and three children, Harold, Donald and Ruth. The funeral will be held from Hayward's B.C. Funeral Chapel on Monday at 3:30 p.m., and interment will be made in Royal Oak Burial Park.

THOMSON—There passed away yesterday, at his home in Minneapolis, Minn., Charles Maurice Thomson, aged sixty-three years, a native of Ogdensburg, New York, son of the late M. and Mrs. J. F. Thomson, Winnipeg. Mr. Thomson was educated at St. John's College in Winnipeg and settled in Minneapolis in 1898. He is survived by his wife and four sons, Frank and William in Minneapolis, Maurice in Spokane and Charles residing in Milwaukee, Wis., and one brother, Frank L. Thomson, Victoria.

HALE—The funeral of Alfred Henry Hale will be held on Saturday, the cortege leaving Hayward's B.C. Funeral Chapel at 2 p.m., and proceeding to St. Paul's Garrison Church, Esquimalt, where services will be conducted by Rev. Arthur Bischlager at 2:15 o'clock. Interment will be made in the Naval Cemetery.

LOCKE—The funeral of Edwin Charles Evans Locke will be held this afternoon, the cortege leaving Hayward's B.C. Funeral Chapel at 1:45 o'clock, and proceeding to St. Barnabas' Church, where services will be conducted by Rev. N. E. Smith at 2 o'clock. Interment will be made in the family plot in Royal Oak Burial Park.

EMERSON—Many sympathizing friends attended the funeral of Robert Emerson held yesterday afternoon from Hayward's B.C. Funeral Chapel, Rev. S. J. Wickens officiating. The hymns "O God, Our Help in Ages Past" and "Abide With Me," were sung. The following were pallbearers: Harry Nott, I. N. Lissenden, F. C. Beaumont and A. E. Scaife. The remains were laid at rest in St. Michael's Churchyard.

BRIDGE — A large congregation of sorrowing friends attended the funeral services held over the remains of William Thompson Bridge in Hayward's B.C. Funeral Chapel yesterday afternoon, Rev. G. R. V. Bolster officiating. An abundance of beautiful floral tributes was received. Following the services, cremation took place in Royal Oak Crematorium.

WALTON—The funeral of Mrs. Winifred Walton took place yesterday afternoon from the Thomson Funeral Chapel. Mrs. Clough, Duncan, conducting the service in the presence of relatives and friends. At the close of the service, the hymn "O Gentle Presence" was played by the organist. Cremation took place in the Royal Oak Crematorium.

McEACHRAN—At the residence of her son-in-law and daughter, Mr. and Mrs. Harrison B. Young, Lansdowne Road, the death occured of Mrs. Esther McEachran, widow of Dr. Duncan McEachran, Montreal, in her ninety-third year. Private funeral services will be conducted from Sands Mortuary, Ltd., on Saturday at 2 o'clock. The remains will be laid at rest in the Colwood Burial Park.

JACOBS—Funeral services for Thomas James Jacobs will be held this afternoon at 2:30 o'clock at St. John's Church, Rev. G. R. V. Bolster officiating. Interment will be made in Colwood Burial Park. McCall Bros. are in charge.

Increased Aid for Hospitals Sought From Government

B.C. Hospitals' Association, at Closing Session Yesterday, Saw "Serious Financial Condition" Resulting from Provincial Regulations

APPLICATION for further provincial aid for hospitals, made necessary by "the serious financial condition" resulting from various hospital regulations adopted by the Provincial Government during the past year; by the Board of Industrial Relations' order applicable to employees in hospitals, and other possible imminent increase in costs of operation, is to be made by the British Columbia Hospitals' Association as the result of a resolution adopted at the final session of the twenty-first annual convention here yesterday morning.

The meeting, called half an hour earlier than the originally scheduled time, cleared away all business by 1 o'clock and adjourned for the year after passing a number of resolutions and electing the following officers:

Honorary president, Hon. Dr. George M. Weir, Provincial Secretary; past president, E. W. Neel, Duncan; president, E. S. Withers, New Westminster; first vice-president, J. O. Nicholls, Nanaimo; second vice-president, S. M. Cosier, Kamloops; secretary-treasurer, J. H. McVety, Vancouver. (These were all re-elected.)

EIGHT-HOUR DAY

Continuing the discussion of the previous day, the closing session supported a resolution that the convention recommend to its member hospitals their serious and, if financial conditions warrant, their favorable consideration of the request of the Nurses' Association for the adoption of an eight-hour day for student nurses and graduate nurses.

This matter of the eight-hour day was another point that influenced the convention to make application for increased provincial aid for hospitals. The Nurses' Association was urging the adoption of the shorter day, a Government committee had been investigating the working conditions of nurses in hospitals, with particular reference to hours of work and wages; and some adjustment in working hours, which would result in further increase in the cost of operation of hospitals, seemed imminent.

HEALTH INSURANCE

The convention, believing that health insurance "would aid materially in the financing of our hospitals," adopted a resolution reaffirming its endorsement of the principle of health insurance.

The convention also went on record as requesting payment of the per diem grant for patients receiving hospitalization beyond the 300-day limit now provided by the regulations "in cases where the doctor in charge certifies that further hospitalization is necessary," and also in cases where those responsible for providing other suitable accommodation failed to do so. Hospitals, it was claimed, were sustaining heavy loss by caring for patients beyond the 300-day limit.

Proper payment for Workmen's Compensation Board cases will be sought by the hospitals. If necessary they will resort to legal means to secure full payment from the workman himself who enters hospital as a compensation case. J. H. McVety, Vancouver, secretary-treasurer of the association, maintained that when labor and industry understood that the money they were paying did not go to the hospitals to pay for the full treatment guaranteed them by statute, sufficient pressure would exist to bring about a change. Other delegates took the stand that the compensation board at present took an arbitrary attitude in deciding how much of the hospital service should be paid for, when the matter really ought to be decided by the patient's physician.

REVISION OF ACT

In accordance with the request of the Provincial Secretary, a committee will be appointed by the Hospitals' Association to act in conjunction with him in revising the Hospital Act.

Last year's executive committee was reinstated in toto, as follows: Regional representatives, A. P. Glen, Vancouver Island; J. M. Coady, Vancouver city; W. G. McKenzie, Coast Mainland; Mrs. W. S. Knight, Fraser Valley; J. W. North, Yale-Cariboo; G. A. McKay, Okanagan; Miss V. B. Eidt, Kootenay West; Sister Theresa, Kootenay East; H. W. Birch, Grand Trunk.

Convenors of standing committees for the ensuing year will be: Dr. A. K. Haywood, Vancouver, for medical affairs; business affairs, Dr. T. W. Walker, Jubilee Hospital; nursing affairs, Miss Lena Mitchell, Jubilee Hospital; constitution and by-laws, Lieutenant-Colonel Hugh Allan, Victoria; women's auxiliaries, Mrs. T. G. Sheppard.

The early part of the morning session yesterday was devoted to the reading of Senior and Junior Hospital Auxiliary reports, Mrs. T. G. Sheppard presiding. The convention expressed deep appreciation of the splendid work these organizations were doing for hospitals all over the province.

RESIDENTS' VIEWS ON IMPROVEMENTS WILL BE SECURED

A proposed local improvement programme of the municipal engineer was accepted in principle by the Oak Bay Council yesterday; however, it was referred to the committee as a whole for study.

A suggested local improvement development, south of Oak Bay Avenue, to be undertaken next year, was included. Letters will be sent to the residents of the streets concerned, asking their opinions.

CAMPAIGN WILL CONTINUE WEEK

Community Chest Will Continue Canvass Until Quota Is Achieved

A general meeting of the campaign committee of the Community Chest was held yesterday at Community Chest headquarters, 1205 Government Street. Duncan MacBride, vice campaign chairman, was in the chair.

After some discussion it was unanimously resolved to continue the Community Chest campaign for at least another week, or until the present deficit of $12,000 is collected.

It seemed to be apparent to all members that owing to one cause or another there were a large number of people in Victoria who had not yet been canvassed, but desired to help the Community Chest. It was also agreed that there were people who did not give when canvassed because they believed the money asked by the Community Chest campaign committee would be subscribed without their help; that a number of people were willing to make a second donation, large or small, as they felt the honor of Victoria was at stake.

In view of these facts, Community Chest headquarters will remain open at 1205 Government Street for at least one week longer, from 9 to 5 daily, and auditors will be present to accept any subscriptions. Those who cannot come into town and are willing to help in the present serious emergency are asked to phone G 1612 or E 7911, and a canvasser will be sent out to them.

The master lists at Community Chest headquarters are being carefully scrutinized to the end that every citizen in Greater Victoria shall be given the opportunity to subscribe to the Community Chest.

The amount necessary to make up the campaign objective is being gradually subscribed, and yesterday the deficit had been reduced to $11,874.

JERSEY CATTLE CLUB OF SAANICH MEETS

The monthly meeting of the Saanich Jersey Cattle Club was held at A. W. Aylard's home recently, eighteen members being present, including Oliver Evans, the British Columbia Jersey fieldman.

Arrangements were completed for the seventh annual dance on November 17.

The club agreed to sponsor a calf club again for South Vancouver Island for the coming year.

It was unanimously agreed that members should support the election of W. S. Wainwright, of Vancouver, for director of the Canadian Jersey Cattle Club.

Dr. A. E. Bruce, animal pathologist for the Federal Government, gave an interesting and instructive address on cattle diseases. A general discussion took place and many questions were asked.

Following adjournment, refreshments were served by Mr. and Mrs. Aylard.

NEWEST STYLES IN FINE FUR COATS

Malleks Limited

Ready-to-Wear and FURS

1212 DOUGLAS STREET E 1621

B.C. ELECTRIC

Cabinet Radio Sale

ROGERS $9.95
MAJESTIC $17.75
PHILCO $19.50
LYRIC $22.50
PHILCO $24.95
MAJESTIC $29.95
CROSLEY $35.00

Each and every one in good working order. No home demonstration at these give-away prices.

$5.00 cash, $1.00 a week buys one of these bargains.

B. C. ELECTRIC

DOUGLAS at PANDORA

Ray's LTD. 734 FORT ST.

Candy • Delicatessen • Tobacco • Vegetables and Fruit

Grocery • Cheese and Butter • Fresh Meat • Fish and Poultry • Toiletries

SATURDAY SPECIALS

Robin Hood or Ogilvie OATS 18¢ large pkt.

SUGAR: 2-lb. bag 14¢; 5-lb. bag 34¢; 10-lb. bag 65¢; 25-lb. bag $1.25; 50 lb. bag $2.90

OXYDOL RINSO CHIPSO 18¢ large pkt.

ICING, lb. CUBES, lb. BERRY, lb. 8¢

BROWN SUGAR 4-lb. bag 26¢

Vanilla Flavoring, bottle; Lemon Flavoring, bottle; Assorted Spices, tin; White Corn, 11-oz. tin 5¢

Pink Salmon 9¢ tall tin

EDDY'S Royal Matches 9¢ dozen boxes

Cow Brand Baking Soda 10¢ 1-lb. pkt.

SHREDDED WHEAT 10¢ pkt.

Peaches, tin; Pears, tin; Apricots, tin 10¢

Swans Down Cake Flour 24¢ pkt.

WELSH'S Grape Juice 27¢ pint bottle

Eagle Brand Condensed MILK 19¢ tin

PREPARED MUSTARD 8¢ jar

LAMB: Shoulders, lb. 13¢; Loins, lb. 25¢; Legs, lb. 20¢; Rolled Shoulders, lb. 19¢

Round Steak, lb. 15¢

TURKEYS 25¢ lb.

RIB LAMB CHOPS 20¢ lb.

SHOULDERS PORK 12¢ lb.

LOINS PORK 22¢ lb.

LEGS PORK 20¢ lb.

MUTTON: Shoulders, lb. 8¢; Loins, lb. 15¢; Legs, lb. 14¢; Breasts, lb. 8¢

Sirloin Steak, lb. 15¢

BEEF: Rolled Pot Roast, lb.; Corned Beef, lb.; Round Bone Roast, lb.; Blade Rib Roast, lb. 12¢

Mutton Chops and Kidney 2 lbs. Steak 25¢

VEAL: Legs, lb. 13¢; Rumps, lb. 18¢; Loins, lb. 20¢

BEEF ROASTS: Rump, lb.; Sirloins, lb.; Round, lb.; Wing Rib, lb. 15¢

Liver, lb.; Hearts, lb.; Hamburger, lb. 8¢

Veal Steak, lb. 15¢; Pork Steak, lb. 18¢; Veal Chops, lb. 20¢

FLOUR: Robin Hood 7-lb. bag 26¢; 24-lb. bag 85¢; 49-lb. bag $1.59. Five Roses 7-lb. bag 26¢; 24-lb. bag 85¢; 49-lb. bag $1.59

CUT MIXED PEEL 19¢ lb.

WALNUT MEATS 19¢ lb.

Lux Toilet Soap; Sunlight Soap; Reckitt's Blue, pkt.; Classic Cleanser 5¢

Oxo Cubes large tins 19¢

Nelson's Jersey Cocoa 19¢ ½-lb. tin

BIRD SEED 10¢ lb.

DOLE'S Pineapple Juice 10¢ tin

Pea Soup, 2½s; Spinach, tin; Strawberries, tin 10¢

I.B.C. Graham Wafers 14¢ 1-lb. pkt.

ORMOND'S SODAS 20¢ large pkt.

Jackson's Roman Meal 30¢ pkt.

Wheathearts 2-lb. bag 15¢

CRISCO 2-lb. tin 59¢; 3-lb. tin 21¢

BUTTER FIRST-GRADE CREAMERY 28¢ lb. 3 lbs. 82¢

ROGERS' SYRUP 29¢ 5-lb. tin

CHEESE: Canadian Mild, lb. 19¢; Canadian Medium, lb. 23¢; Canadian Matured, lb. 28¢; Danish Blue Cheese, lb. 38¢; Gorgonzola Cheese, lb. 47¢; French Roques-Fort, lb. 63¢

EGGS: Grade A Large, doz. 44¢; Grade B Large, doz. 32¢; Grade A Pullet, doz. 33¢

Pure Lard, 2 lbs. 25c

COFFEE 15¢ lb.

MILK All Brands large line 2 for 19¢

BACON: Sliced Side Bacon, per lb. 28¢; In the piece, per lb. 27¢; Ayrshire Bacon, lb. 23¢; Sliced Jowl Bacon, lb. 23¢; Smoked Picnic Shoulders, lb. 16¢; Smoked Cottage Rolls, whole or half, lb. 24¢; Sliced Back Bacon, lb. 39¢

FISH DEPT.: Fresh Salmon, an cut, lb. 9¢; Fresh Cod, lb. 12¢; Salmon Fillets 2 lbs. 25¢; Fresh Herring 3 lbs. 17¢; Fresh Whiting, lb. 5¢; Fresh Kippers 2 lbs. 13¢; Smoked Whiting, lb. 9¢

DELICATESSEN: Ham Bologna, lb. 12¢; Veal Loaf, lb. 23¢; Meat and Cheese Loaf, lb. 23¢; Boiled Ham, ¼ lb. 27¢; Mincemeat at 2 lbs. 21¢; Sauer Kraut 3 lbs. 25¢; Peanut Butter 2 lbs. 23¢; Small Wieners, lb. 17¢

ECONOMY TEA 25¢ lb.

Rockwood Pure Cocoa 15¢ 1-lb. tin

Brunswick CHICKEN HADDIE 2 tins 25¢

No. 1 Sockeye Salmon, ½'s 2 tins 25¢

Aylmer Pork and Beans, 16-oz.; Orchard City Peas; Vegetable Soup; Silverback Herrings, 1's 4 tins 25¢

Campbell's Tomato Soup 3 tins 25¢

Campbell's SPAGHETTI 3 tins 25¢

BUDDIES DOG FOOD 2 tins 15¢

Pumpkin Royal City 2 tins 15¢

FRUIT DEPT.: Sunkist Grapefruit Demonstration, large size 5 for 19¢, medium size 6 for 17¢; Sunkist Oranges, med. size, doz. 23¢; 2 dozen for 45¢; Sunkist Oranges 2 doz. 25¢; Sunkist Lemons, doz. 13¢; 2 dozen for 25¢; Local Gem Potatoes 10 lbs. 19¢, Sack $1.59; Large White Cauliflower, each 9¢

FLOUR MASTER BAKER: 7-lb. bag 23¢; 24-lb. bag 72¢; 49-lb. bag $1.45; 98-lb. bag $2.85

PASTRY FLOUR: Fetherlite, 7-lb. bag 23¢; Snowflake, 5-lb. bag 21¢; Wild Rose, 7-lb. bag 28¢

Candy Specials: Peanut Brittle 2 lbs. 25¢; Fruit Gum Drops, lb.; Jelly Beans, lb.; Clear Fruits, lb.; Butterscotch Squares, lb.; Scotch Mints, lb.; English Toffees or Licorice All-Sorts, lb. 15¢; Ice Fruits, regular 5c packets 2 for 5¢

LEMON OR ORANGE Candied Peel 23¢ lb.

CITRON PEEL 28¢ lb.

JAMESON'S TEA 48¢ 1-lb. pkt.

Empress Red Plum Jam 32¢ 4-lb. tin

JAMESON'S COFFEE 35¢ 1-lb. pkt.

Empress Crab-Apple Jelly 39¢ 4-lb. tin

DRIED GREEN PEAS, lb.; POT BARLEY, lb.; RICE, lb.; WHITE BEANS, lb. 5¢

ENGLISH MALT 85¢ tin

COX'S GELATINE 16¢ pkt.

MY-TE-FINE Black Pepper 12¢ ½-lb. pkt.

Little John Rolled Oats 28¢ 6-lb. sack

CALAY TOILET SOAP 4¢

SHORTENING 2 lbs. 17¢ Limit 2

MATCHES Large Boxes 6¢ each

SPECIALS: Electric Light Globes, 1,000-hour guarantee 2 for 25¢; ½-lb. tin Toddy, 1c. with 1-lb. tin, 30c. Both for 40¢; Vacuum Bottles, guaranteed 25¢; Westminster Wax Paper, 100-ft. roll 19¢; Barclay's Halibut Liver Oil Capsules, box of 50 59¢; British-India Door Coromats, regular 50c 39¢; Syrup White Pine and Tar, 25c bottle 17¢; Facial Cleansing Tissues, box of 400 23¢; Edme Malt Extract with Cod Liver Oil, 2-lb. jar 62¢; Ironing Cords, 6 feet long, complete 25¢; Park Avenue Writing Tablets, 15c size 2 for 19¢; Willard's Chocolates, 3-lb. box, Regular $1.49 $1.10; Archer Cigarette Tobacco, ½-lb. tin 50¢; Virginia Shorts Pipe Tobacco, ½ lb. 39¢; Jergen's Lotion, 50c size, with Woodbury's Face Powder, Both 43¢

Golden Bantam Corn; Crawford's Pineapple, all kinds; Quaker White Corn; Ontario Tomatoes, 2's, squat 2 tins 15¢

Broken Sweet Biscuits 2 lbs. 25¢

SULTANA RAISINS 2 lbs. 19¢

GLACE CHERRIES 18¢ ½ lb.

Santa Clara Sweet Prunes 3 lbs. 19¢

RED MEXICAN BEANS, lb.; GREEN SPLIT PEAS, lb.; WHITE SAGO, lb.; SOUP MIX, lb. 7¢

VI-TONE 79¢ large tin

BORDEN'S Malted Milk 35¢ 16-oz. tin

LIBBY'S Tomato Juice 2 tins 9¢

JIFFY DINNERS 3 tins 25¢

WE RESERVE THE RIGHT TO LIMIT QUANTITIES

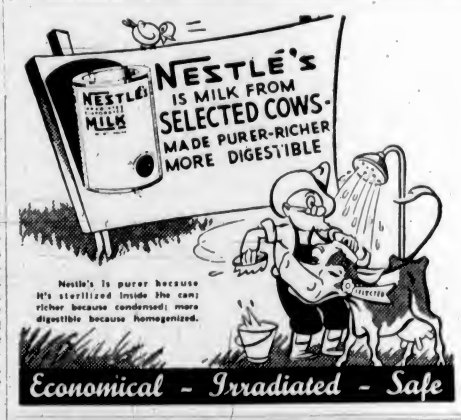

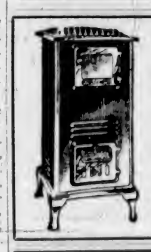

HEATERS

Suitable for the smallest room to the largest hall—Airtight, Quebec, Open-Front, Circulating, Etc.

AIRTIGHT— Up from $2.95

CIRCULATING— Up from $31.75

Terms Arranged Without Interest

STANDARD FURNITURE CO.

737 YATES STREET

NOTE THE WIDE AISLES

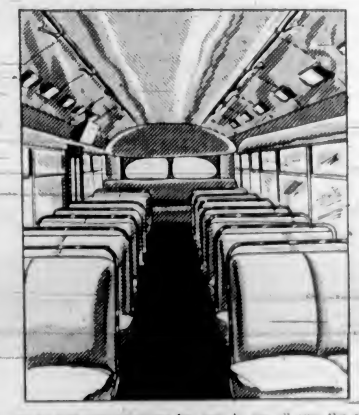

In the new modern type of motor bus now in use all over the continent, designers have been particularly careful to provide wide, commodious aisles. The above picture is taken of the interior of one of the new buses the Royal Blue Line will place on the streets of Victoria if granted the franchise.

The Daily Colonist

Established 1858

The Colonist Printing and Publishing Company, Limited Liability

J. L. Tait, Managing Director

Subscription Rates by City Carrier:

Yearly	$12.00
Monthly	1.00

All subscriptions payable in advance. Mail subscribers are requested to make all remittances direct to The Daily Colonist.

Subscribers in ordering change of address should be particular to give both old and new addresses.

Subscription Rates by Mail:

To Canada, British Empire, United States and Mexico:

Yearly	$6.00
Half-Yearly	3.00
Quarterly	1.50

To All Other Countries:

Yearly	$18.00
Monthly	1.50

Friday, November 11, 1938

TWO MINUTES' SILENCE

Those who think at all deeply on the significance of the commemoration of Armistice Day can never fail to be impressed by the power and secret of the Two Minutes' Silence. If that silence is observed in the spirit in which it is intended, then it is creative, energetic, and may well bring new perceptions and new strength to the soul. It can even be made a part of the atmosphere of the Divine Presence to enfold the hearts of those who participate in it. It was the cry of one who felt love's unsatisfied knowledge that: "We do not know each other yet; we have not yet dared to be silent." There is in silence between those who know each other well a unison of sympathies, a deeper, truer revelation of the satisfaction that is felt in one another's company. In the deeply religious life it is the speech of silence that brings the disclosure of God.

No good work was ever done by anyone on earth who had not learned how to be still. Silence can be, not inertia, but the period when resolves are made for greater efforts in the future. Armistice Day commemorates a disappearance of wrangling and strife, the surcease of the bitter temper of conflict. The value of the brief time of silence is not only a tribute to those who fell in the carnage of war, but an opportunity to make vows to solve the secret of fellowship, to give a vision of what self-sacrifice can attain. The language of the soul is beyond the power of words. There is something unfathomable in the deepest springs of human feeling, something that may not be translated into speech; it is an imponderable of the heart. An unknown writer has put it this way:

"We say the silence of Armistice Day lasts but two minutes, but if it be real and true we shall not count it by length of time or by any other measure of this world, for in that brief space we shall accomplish something that fulfills all time. God will tell us all the secret of His love, give us all the strength of His Grace, inspire us with all the ardor of His Spirit, and we shall turn again to the world, knowing that we are all His sons, members of that family which comprises those whom we needs must leave in a longer silence than is ours as they learn more of that Divine Mystery whose knowledge is the crown of life."

AN AMERICAN TRIBUTE

All over the world there are critics of Mr. Neville Chamberlain's policy during the late crisis, and all over the world, too, there are those who have nothing but words of praise. The fact of the situation is that he saved the world from war which, if it had developed, would now be in its sixth week, and one may well imagine what would be the feelings today on the anniversary of the Armistice of the Great War. The criticism of Mr. Chamberlain is, for the most part, unfair when all the factors of the situation are measured. It is significant that one of the best appraisements of what he did came from an American source, and is well worth reproducing. It was The Cincinnati Star which said:

"There are many kinds of courage. Some men go blithely to death in battle. It is a true type of heorism, but it is eased by the fact that the man who dies and all his kind of people feel that he is giving his life in a great cause.

"Then there is the courage which allows men and women to face sickness for themselves, death for their dear ones, and the other disasters of private life without flinching. This is a fine type of courage, too. Everyone who has seen life has seen magnificent examples of it.

"Finally there is the rarer courage of the individual who dares to run against large sections of the public opinion of his own countrymen, his own friends, his own party, in supporting a cause which he believes to be right.

"The most conspicuous example of this last-named type of courage in our time is Neville Chamberlain, Prime Minister of Great Britain. For the next few months—and perhaps always, according to the way that developments turn out—he is going to be called a coward, a traitor, a weakling. He knows this well enough—but he still drives ahead, trying to save England, and incidentally the rest of the world, from the supreme tragedy of another world war.

"Events may prove that Chamberlain was wrong in his ideas of what was best in the long run for Great Britain. They may prove that he was tremendously right. In either event, the man's high courage and unselfish patriotism deserve recognition by that part of mankind which gives real thought to the unfolding of history."

HUMAN NATURE AND WAR

Mr. J. A Spender is the author of a book called "The Government of Mankind." He sees the controversy of the time as between Dictators and Democracies, between Fascism and Freedom. He traces the history of government up to its latest development and gives a careful study of the idealogue forms that tear mankind in two at the present day. In the totalitarian States, he says, the appeal of the leaders is deliberately to feeling and not to reflection . . . "The citizen is to think with his blood and not with his brain, which means that he is not to think at all, as the free citizen counts thinking."

Because of this one of the chief difficulties of conducting foreign policy between the dictatorships and the democracies "is that one side is using the language of emotion and the other appealing or endeavoring to appeal to reason." This appears to be a reason why "the peace movement for the time being has been reduced to the hope that the piling up of destructive armaments may deter any peace-maker from making the terrible experiment of putting them to use." In following Mr. Spender's reasoning it would appear that the hope of the future lies in a change of human nature, for he says: "It is, I believe certain, that war will one day pass into desuetude through a renewal of the humanitarian spirit which will place it outside the code of tolerable human behavior. But at a time when militarists sing the praises of war and pacifists declare it to be disgraceful not to fight for peace, it must be admitted that the prospect is overcast. . . . Any theory which assumes man to be a rational, self-regarding animal fails to reckon with that part of him which is mystical, romantic, chivalrous, cruel and savage. When all has been said that ought to be about the material and economic factors that enter into the lives of nations it is still the dominance of ideas that is indelibly printed on their history."

"BOOK WEEK"

This is "Book Week," inaugurated several years ago by the Canadian Authors' Association, its object being to bring the claims of literary efforts in the country to the attention of the public. There was a time when the general reaction to any claims for a literature distinctively Canadian was that there was no such thing; but that opinion is changing. There is growing up a body of readers with discernment who appreciate what is being done by writers of ability, and those writers keep on increasing in number. "Book Week" is in the nature of an advertisement, but a wholly legitimate one, since it is an effort to increase the knowledge of their own country among its people. The annual attempt in this direction is accomplishing much and is proving an impetus to writers. The object is to secure the co-operation of readers, without which no country can have a literature. "People do not look at my clothes; they read my books," said George Bernard Shaw. To the public it matters but little what is the personality of the author; what does matter is how he clothes his thoughts in words. It is by reading their products that the public of this country can encourage Canadian writers.

HEIGHT RECORD FOR AEROPLANES

A few years ago Italy regained the height record for an aeroplane when Lieutenant-Colonel Mario Pezzi reached an altitude of 56,017 feet, or over ten and one-half miles. He took off from the Guidonia military airport near Rome, and was in the air for an hour and forty-five minutes. The pilot was in an hermetically sealed cabin. He did not have to wear cumbersome clothing or a breathing apparatus, and yet he passed through a temperature of 59 degrees, Centigrade, which is 106 degrees of frost, Fahrenheit. The former record was held by England, Squadron Leader M. J. Adam having attained a height of 53,927 feet in June of last year. The machine used by Lieutenant-Colonel Mario Pezzi was a Caproni, fitted with a specially-constructed Piaggio engine. Italy now has a special section of her Air Force in which all pilots are capable of flying at over 12,000 metres.

M. Stauning, the Danish Prime Minister, when asked what he found in Social-Democracy that could not be provided by National Socialism said: "Well, when I go home at night I like to buy my own choice of an evening paper and to read what I want. I like to turn on the radio and listen to what I want to hear, and, when I go to church, I like to attend the particular form of service which appeals to me. But if you want to know what I really prize in democracy, it's this: When I'm wakened up by a tumbril rattle in the streets in the early hours of the morning, I know it's only the milkman."

To be ambitious of true honor, of the true glory and perfection of our own natures, is the very principle and incentive of virtue; but to be ambitious of titles, of place, of ceremonial respects and civil pageantry, is as vain and little as the things are which we court.
—Sherlock.

The Weather

Meteorological Office, Victoria, B.C., at 7:00 p.m., November 10, 1938.

SYNOPSIS OF WEATHER CONDITIONS

Pressure remains high in the Far North and relatively low southeast of British Columbia. The weather has been fair and colder in all parts of this Province, with light snowfall in the Okanagan and Kootenay districts.

It is cloudy and moderately cold in the Prairie Provinces.

PRECIPITATION AND TEMPERATURES

(Precipitation for twelve hours to 5:00 p.m.; temperatures for twenty-four hours.)

	Precipitation	Min.	Max.
Victoria	.01	34	42
Nanaimo	--	34	43
Vancouver	--	28	46
Kamloops	--	28	32
Prince George	--	8	28
Estevan Point	--	34	46
Prince Rupert	--	28	40
Langara	--	36	40
Atlin	--	8	12
Dawson	--	0	6
Battleford	.16	34	40
Portland	.05	38	48
San Francisco	--	50	64
Spokane	--	28	34
Los Angeles	--	50	62
Penticton	--	22	--
Kelowna	Trace	26	31
Grand Forks	.06	20	30
Nelson	.30	29	34
Kaslo	--	30	--
Cranbrook	.80	27	32
Calgary	.30	12	16
Edmonton	.07	8	14
Swift Current	--	26	32
Moose Jaw	--	24	34
Prince Albert	--	18	22
Saskatoon	--	12	26
Qu'Appelle	--	16	28
Winnipeg	--	16	36
Wednesday—			
Toronto	--	24	54
Ottawa	--	30	54
Saint John	--	36	54
Halifax	--	38	52
THURSDAY			
Minimum			34
Maximum			42
Average			38
Minimum on the grass			30

Weather, clear; sunshine, Nov. 10, 3 hrs. 42 min.

5:00 P.M. WEATHER REPORTS

Victoria—Barometer, 30.02; wind, N., 6 miles; clear.

Vancouver—Barometer, 30.02; wind, NW., 4 miles, clear.

Kamloops—Barometer, 30.18; wind, W., 24 miles; fair.

Prince George—Barometer, 30.20; wind, N., 4 miles, clear.

Prince Rupert—Barometer, 30.24; calm; fair.

Langara—Barometer, 30.20; wind, N., 4 miles; clear.

Estevan Point—Barometer, 30.04; wind, NE., 4 miles; clear.

Tatoosh—Barometer, 30.02; wind, E., 6 miles; clear.

Portland—Barometer, 30.00; wind, W., 6 miles; fair.

Seattle—Barometer, 29.98; wind, W., 8 miles; cloudy.

San Francisco—Barometer, 30.02; wind, W., 12 miles; cloudy.

Note and Comment

By Sandham Graves

So that was it, mobilization! John Smith, of Walson, Rathe & Smith, London, ship brokers, edged a little nearer to the bulletin board, his face grave with concern. The news from Europe was not encouraging, far from it. Mobilization had started among the Central Powers. Two million men were under arms, in border forts, waiting. Tension chilled every chancellery in the world as demands of the Central Powers edged closer, ever closer to a point near armed resistance. Armed resistance, he brushed the thought aside impatiently; it would be war, world war. Smith turned to leave; but a voice stayed him, stopped him dead in his tracks. "Blimey, that's done it." Had done what? He swiveled to face the bulletin board. Naval reservists called up. All leaves for the army stopped. Home defence squadrons warned to stand by. So Britain was mobilizing. That looked bad. Wars were not made on the radio, on the bulletin board, or in chancelleries. Wars were made when armed forces took to the field; when millions of men drew closer and closer together with fixed bayonets and shotted guns. One overt act, and then it would be war; war to spread like a flame from border to border, from nation to nation, around the world. Fools could they not see that they would all go down in one common pit!

* * *

Smith pushed open the main door of Walson, Rathe & Smith's, and strode through to his own office. Work had stopped, he noted. Clerks gathered together in little groups talking in disturbed, low voices. Rathe had his wireless on; rather loudly, too. ". . . over the border at two places. The dead are believed . . ." blared the radio, before his own door swung shut and blotted out the sound. It was a chill, raw day, with rain slatting against the windows and running in streams down the glass outside. Smith took off his overcoat and flung it heedlessly on to a chair. Something in one pocket of the coat bumped against the chair. He remembered, then his medals. He had taken them out of the safe and put them in his pocket when leaving for home last night in preparation for Remembrance Day, and had forgotten to remove them. He took them out of their boxes now and looked at them, given for service with the Canadian Corps overseas. The 1914-15 star, the general service medal, the victory medal, and two others that meant more. Some men would be proud of them, he supposed. He had been once, he remembered; but that had been long ago.

* * *

Smith settled in his chair and switched on a desk light. For a while he tried to concentrate on business, but couldn't. His mind was numb. The past kept floating through all that was awake of his consciousness. He had been in Canada, then. The Serbian excuse, general mobilization, and then the sudden drive on France. That had been in August, 1914; more than twenty-two years ago. He remembered the rush to Valcartier; the formation of the First Canadian Division; the anxiety to get over there, to get into it; the long Winter on Salisbury Plains; the landing at St. Nazaire; Armentieres, a quiet sector, and then Cassel. At Cassel they had heard General Alderson standing on a knoll, telling them that they were to have a rest—not for what they had done, but for what they were going to do, he remembered. Then had come Ypres, the first gas and . . . things it did no good to remember. Smith picked up the victory medal. What price victory today? he thought bitterly.

* * *

Rathe sent for him. Walson was in there. Rathe and Walson were standing over a small desk wireless looking into the sound chamber with curious, strained intensity. Rathe pointed. A news broadcast was still on, the B.B.C. announcer speaking in a jerky, close-clipped way. ". . . second stage of mobilization ordered. The home fleet has cleared for sea. Reconnaissance squadrons have gone on continuous patrol. The public are warned to draw their gas masks from the nearest A.R.P. station. Do not stay in the city." Walson switched off the set and spoke suddenly, his voice high-pitched and unnatural: "We are closing up now. This is—this is the real thing. It's war!" Later, Smith heard an unfamiliar voice telling the staff to go home—to leave the city—to draw their gas masks at the nearest A.R.P. stations—to stay home until they were sent—unless—unless their country called them first. It was his own voice, he realized with a start. One-half of his brain pounded, independently of his mind, without any connection with his body. It beat with the gathering force of a drum, nearer and nearer; getting loud now, swelling into a crescendo of sound which hammered at his consciousness, insisting, demanding to be heard. Mobilization, gas masks, and war. Mobilization, gas masks, and WAR. Dear God in Heaven, could this thing happen—again! Suddenly something snapped inside of him. He knew now what was pounding at his brain. It was the one question. Would he go—again? Smith crossed to the window of his office, and stared out blankly. Would he?

* * *

Would he? He had been young, then; a mere boy. He was not old now; but there was his wife—his family. A sailor went by in the street, with a grey duffle bag over his shoulder. It had been hard getting a start again, after five years away. It had taken all of twenty years to become junior partner of Walson, Rathe & Smith, brokers in the city. A newsboy ran by outside, with a banner and a bundle of papers. He couldn't see what was on the banner. He wanted time; time to think this thing out. The pounding in his brain persisted; nagged at him; gnawed at his resolution. He had said he was through once, and had meant it. Now he didn't know. "Extra, extra," the sound came thinly through the glass as the newsboy drew away. Smith turned from the window. Something glittered on his desk; caught his eye and held it. It was the silver victory medal. What victory? he asked himself. Then came the answer, out of his pounding brain: The victory of right over might; or humanity over brutality; of democracy over despotism; of civilization over savagery. Go? Of course he'd go. Smith didn't realize he had shouted that; but he had. Rathe came in, and pushed a paper at him. In type eight inches deep across the front page he read the single word: PEACE!

The Observation Car

By THE EDITORIAL STAFF

Down Our Street

There are a number of interesting, if not peculiar, characters on our street. During the past year we have come to know them by the following nicknames: Big and Little Oscar, Poopkeck Pappy, Four Eyes, The Fur Coat Lady, The Old Old Lady, Skivvy, Foggy, Chunky, Foozy, The Mystery Lady, Asthma, Joe Cave, Job Blob and Josephine Blob, Deekie, Twerp, Potty Woman, The Cauliflower Woman and Mrs. Schultz. Fortunately, few if any know the names we have bestowed upon them. A few days ago two friends suggested an appropriate nickname for little Dynes, who tolls over ailing automobiles at the end of our block. It was "The Village Blacksmith." Oddly enough there is a spreading chestnut tree a few feet from the entrance to the garage. We have yet to find nicknames for Tommy and Ernest, who also collect shiny dollars in return for black hands.—G.B.

* * *

Glancing Over Sport

Bent on winning back the British Columbia senior Basketball crown this season the Dominoes went out and acquired the services of Eric Cox, well-known tennis player and former student and player at the University of Washington, to coach the squad under the direction of their present manager, Dave Nicol. Cox is a student of the cage game and has a lot of basketball strategy that he will hand over to the Dominoes as the season progresses. He was on the bench alongside Manager Nicol during the Dominoes-Palm Dairy game the other night to receive his baptism as a senior team mentor. . . . The prediction department swings into action earlier this week as there is no paper on Saturday morning. Vancouver Radials to defeat Victoria United in Inter-City League soccer on the Mainland by four goals; Intermediate all-stars to beat the second string team from the Saturday League on Saturday by the odd goal; Dominoes to edge out the Seattle basketballers by six points; Notre Dame to topple Minnesota; Southern California to whip the Washington Huskies by a big score; Canadiens to hand the Toronto Leafs their third straight setback in the National Hockey League.—J.D.

* * *

Concerning Apples

The apple, a general favorite among fruits, is probably the oldest known to man. The well-known rhyme, an apple a day keeps the doctor away, with its implication of health, goes back scores and perhaps hundreds of years. The old Devonshire form: Ate an apfel avore gwain to bed, make the doctor beg his bread, echoes an ancient custom of saluting apple trees on Christmas Eve. In some sections of England, it is said, this ceremony is still performed. Processions visit the principal orchards of a parish, select one tree in each orchard, salute it and sprinkle it with cider to insure a plentiful crop.—L.A.G.

SUNRISE AND SUNSET

NOVEMBER

Time of sunrise and sunset (Pacific standard time) at Victoria, B.C., for the month of November, 1938

Date	Sunrise	Sunset	Date	Sunrise	Sunset
1	6:58	16:35	16	7:22	16:34
2	7:00	16:33	17	7:23	16:32
3	7:02	16:31	18	7:25	16:31
4	7:03	16:30	19	7:27	16:30
5	7:05	16:49	20	7:28	16:29
6	7:06	16:47	21	7:29	16:28
7	7:08	16:45	22	7:31	16:27
8	7:10	16:44	23	7:32	16:26
9	7:11	16:42	24	7:34	16:26
10	7:13	16:41	25	7:35	16:25
11	7:14	16:39	26	7:37	16:24
12	7:15	16:38	27	7:38	16:23
13	7:17	16:37	28	7:40	16:22
14	7:19	16:36	29	7:41	16:22
15	7:20	16:35	30	7:42	16:21

The Meteorological Observatory, Gonzales Heights, Victoria, B.C.

Tribute of Two Minutes' Silence

By THOMAS TAYLOR

The two minutes' silence has been described as the "world's greatest and most inspiring ceremony." Certainly it is a unique and touching memorial, a beautiful tribute to those whose memory it perpetuates. Concrete memorials might in time receive merely a casual and thoughtless scrutiny, but the personal stillness imposed by the silence guides the mind into the channel of remembrance.

The actual origin of the silence has at times been the subject of much controversy. Various persons claimed to have put forward the idea which has found such reverent observance throughout the British Empire. Reference is sometimes made, for instance, on Armistice Day, to Edward George Honey, an Australian journalist who died in England in 1922, and who, it is claimed, suggested a national silence in an article in The London Evening News early in 1919.

There seems to be little doubt, however, that the idea of a silence first originated in Capetown, South Africa, in May, 1918. At that time the great German offensive on the Western Front was still threatening the allies and the situation was extremely grave. The Bishop of Pretoria suggested that a prayer for victory and the safety of the troops should be offered up. The mayor of Capetown took up the idea, and in response to his appeal, all traffic ceased at noon on May 14, 1918, and the city of Capetown stood in silent prayer.

PRAYER FOR VICTORY

This silence was observed every day after that at the same time until the Armistice came. The procedure was similar to that of today. A bugler sounded the "Last Post" and everyone stood silent for two minutes when the "Reveille" was sounded. After the Armistice the silence was discontinued as a prayer for victory and eventually became part of the present world-wide observance.

Sir Percy Fitzpatrick is officially credited with suggesting the two minutes' silence now observed throughout the Empire on Armistice Day in memory of its million dead. The suggestion was forwarded through Lord Milner to the British Prime Minister, and its universal adoption came as a result of the "King's Wish," contained in a message issued by King George V from Buckingham Palace on November 7, 1919:

"To all my people:

"Tuesday next, November 11, is the first anniversary of the Armistice, which stayed the world-wide carnage of the four preceding years and marked the victory of right and freedom. I believe that my people in every part of the Empire fervently wish to perpetuate the memory of that great deliverance, and of those who laid down their lives to achieve it.

"To afford an opportunity for the universal expression of this feeling, it is my desire and hope that at the hour when the Armistice came into force, the eleventh hour of the eleventh day of the eleventh month, there may be, for the brief space of two minutes, a complete suspension of all our normal activities.

"During that time, except in the rare cases where this may be impractible, all work, all sound, and all locomotion shall cease, so that, in perfect stillness, the thoughts of everyone may be concentrated on reverent remembrance of the glorious dead.

"No elaborate organization appears to be necessary. At a given signal, which can easily be arranged to suit the circumstances of each locality, I believe that we shall all gladly interrupt our business and pleasure, whatever it may be, and unite in this service of silence and remembrance.

"GEORGE, R.I."

The two minutes' silence has touched the imagination and found a responsive chord in the hearts of all. Today, as on each preceding Armistice Day, time will stand for a brief two minutes, and our thoughts will be one in consecration to the memory of our sacred dead.

EMPTY HOUSE PARTLY BURNED

A blaze in a one-story empty house at 1294 Pembroke Street, brought the city fire department out at 3.30 o'clock yesterday morning. The rear part of the premises was completely gutted and the roof damaged. Firemen, who worked for more than an hour, saved the front portion of the dwelling.

METCHOSIN SERVICE

A Remembrance Day service will be held at St. Mary's Church, Metchosin, this morning at 10.45 o'clock, with celebration of Holy Communion.

FIFTY YEARS AGO TODAY

(From The Daily Colonist of November 11, 1888)

Serious Accident at Nanaimo—On Thursday evening, while a teamster was taking a load of cordwood along Wallace Street, Nanaimo, one of the horses bauilked and the wagon came to a standstill in the middle of the street. In a few minutes a man came tearing along on horseback, and ran full tilt into the rear of the cordwood wagon. The horse was instantly killed and the rider was dashed to the ground. The injured man was picked up and found to be Abraham Richardson, of Cranberry district. Upon the examination of his injuries by Doctors Praeger and Davies, a severe wound was found in his forehead.

Novel Breastpin—Mr. F. W. Nicholles, foreman of the Electric Illuminating Company, of Vancouver, has an incandescent electric breastpin with which he surprises his friends. Lights his way to bed, reads a newspaper in the dark or notes the time indicated by his pocket chronometer, all of which serves to illustrate the possible uses of electricity in the near future.

Singing Class Organized—A singing class has been formed in connection with the Y.P.L.A. of the First Presbyterian Church, with J. G. Brown as conductor. Mr. Brown intends making his course of instruction thorough in every respect. All who are desirous of becoming acquainted with vocal music are cordially invited to join the class. The first meeting will be held this evening.

For 24 Years Vicks Advertising has been passed upon by a Board of Physicians.

CLEARS STUFFY HEAD

Helps Prevent the Development of Colds, too

NOW, it's easy to relieve head cold discomfort. Just put a few drops of Vicks Va-tro-nol up each nostril and feel the tingle as Va-tro-nol's stimulating medication reduces the swollen membranes, clears away the clogging mucus, helps to keep the sinuses from being blocked by the cold—lets you breathe again.

NEXT TIME, don't wait until your head is all stuffed up. At the first warning sneeze or sniffle, use Va-tro-nol at once—it helps to prevent many colds from developing.

Va-tro-nol is specialized medication—expressly designed for the nose and upper throat where most colds start. Used in time, it stimulates Nature's own defenses to fight off many a cold, or to throw off head colds in their early stages.

VICKS VA-TRO-NOL

LEATHER COATS BY THE TON!

Big stock of these serviceable coats and wind-breakers now in. Heavy horsehide, fancy plates, smart capeskin and suede in plain colors or two-tone. All new styles. Prices are lower than ever before.

"THE WAREHOUSE"

1420 DOUGLAS STREET 1118 GOVERNMENT STREET

Letters to the Editor

No letter to the Editor will be inserted except over the proper signature and address of the writer. This rule admits of no exception. No letter should exceed 500 words in length.

STREET CARS VS. BUSES

Sir,—Now that there seems to be some hope of a plebiscite on the street car vs. bus question, we, who are interested, are wondering just how the vote will be taken. The taxpayer naturally feels that he is the one to decide this matter, as he will be called upon to foot the bill in case anything should go wrong. On the other hand, the non-taxpayer is the man who uses the public form of transportation the most, and while his vote should not be the deciding factor, nevertheless it does seem only fair that he should be heard from, that he be allowed to express his opinion on the matter. Thus I propose that a ballot marked N.T., or any other designating mark, be used to denote a non-taxpaying vote. In this way a better conception of the feeling of the people as a whole could be arrived at.

In closing, I would like to suggest that the retention of the street cars would leave the way open for the city to take over this cheap form of transportation should it at some future date decide to do so, whereas the removal of this system would be the end of a golden opportunity.

TOM D. BATESON.

152 Menzies Street, Victoria, B.C., November 7, 1938.

LIQUOR RESTRICTIONS

Sir,—As a visitor to Victoria, I have been impressed, almost depressed, by your liquor restrictions which, to a stranger, seem peculiar.

It is true no one need go really thirsty, since there is the alternative of drinking secretly in one's room or publicly in the beer parlors.

To many visitors to whom I have talked these alternatives have no great appeal, and they would prefer to have their wine or beer with a meal in a well-regulated hotel or dining-room.

The present regulations would appear to favor the brewer and beer parlors at the expense of the hotelkeeper and restauranteur.

I submit that present conditions are not favorable to true temperance, but tend to promote quiet drinking, and even excessive drinking at the least desirable time, on an empty stomach.

It is very exceptional for anyone to consume too much alcohol in a public dining-room; public opinion, which exerts a very powerful influence in this day and age, is too much against it.

When the hotel is temporarily a home, a visit to one's room about dinner time is apt to bring forth loud protests from the sleeping infant of an invasion of its minority rights, a forcible occupation of slumberland.

J. E. WRIGHT.

Antigua, British West Indies
Glenshiel Hotel, Victoria, B.C., November 6, 1938.

SPORTSMEN AND GEESE

Sir,—Is it any wonder that farmers and landowners on the southern end of Vancouver Island are annoyed at so many so-called hunters trespassing over their land. Last year I had a very good cow severely shot. Last week some smart sportsman shot a number of my domestic geese. One they evidently took with them, and two I had to destroy, they were so badly wounded. As these geese do not fly, they must have been shot on the field, which no true sportsman would do. Ducks and wild geese are not in season, but evidently my tame ones were.

There are a great many true sportsmen in and around Victoria, who, I am sorry to say, have to suffer because of a few vandals. Needless to say, Mr. Editor, any hunters on my land without permission will get a poor reception. I sincerely hope our true sportsmen will do all in their power to assist the farmers to get rid of such pests.

ARTHUR WRIGHT.

Keating, B.C., November 4, 1938.

MEDICAL AID FOR CHINA

Sir,—On behalf of the Committee for Medical Aid for China, I wish to extend grateful thanks to the Girl Guides of Victoria West, Fourth Division, the Second, Fourth and Sixth Victoria East Divisions, and any other Guides, Rangers and Cubs who so kindly used their "good deed" day to help with our rummage sale and in collecting linen for bandages.

The last-mentioned service is invaluable, as the supply of used cotton, linen and flannelette, etc., never quite keeps up with our requirements, since from six to ten women working daily can use up a large amount. Many Victorians have been generous in their donations of money and materials, but we feel that, if those who have not yet sent in their old sheets, tablecloths and other cotton knew the heart-rending need in China, there would be more than enough used cotton for our work. The office at 1426 Government Street is open week days from 2 to 5 p.m.

The committee expresses its sincere thanks to the press, without whose co-operation its work would be so much less effective.

MAY TRIPP
Secretary, Committee for Medical Aid for China

Victoria, B.C., November 4, 1938.

CORNER LOTS

Sir, — There seems to be a prevailing idea that the obvious desirability of residential corner lots as building sites in the city is offset by prohibitive taxation, and that the popular belief that double taxes is largely responsible for the number of vacant corner lots to be seen in our residential districts.

This association recently obtained information on this point from the city assessor which we feel should be more widely known, and we trust that you will find room for this letter in your columns.

The practice in the city is usually to assess residential corner lots at 5 per cent more than inside ones, but never more than 10 per cent. Where water mains run on two sides of the property a charge of two cents per front foot is made on one-half the total of the combined frontages. That is to say, if a corner lot is 60 feet by 120 feet it would pay on only ninety feet of the frontage. The same method of assessment also applies to the charge of three cents per front foot for sewer. Where boulevards exist on both sides of a corner lot, a reduction of one-third of the area is made in the charge for upkeep.

We feel sure that many of your readers will be interested to have this definite information.

H. H. HOLLINS,
Secretary, Victoria Ratepayers Association.

41 Arcade Building, Victoria, B.C., November 7, 1938.

PEACE

"Blessed are the peacemakers: for they shall be called the children of God."
—Matthew, Chapter 5, Verse 9.

Lest we forget Thy mercy Lord,
Nor tend love's sacred ember,
Rekindle in our hearts Thy Word:
And grant that we remember
Regild the faith that wreathed our cross
With never-fading flowers;
The hope that outlives every loss,
Forever, Lord, be ours.

Send forth the gentle dove of Peace
On fearless wings of heaven;
And make, O make earth's strife to cease,
The One true way revealing!
Give us to know that serving Thee,
He made life worth the living,
Who gave for Immortality,
All that was worth the giving.

Accept again our praise and this,
Our prayer for Peace unbroken:
A symbol of our Armistice,
And of its crimson token
Lest we forget Thy mercy Lord,
Nor tend love's sacred ember,
Rekindle in our hearts Thy Word
By grace ours to remember!

—Mary H. Rathom.

Victoria, B.C., Day of Remembrance, 1938.

Cranleigh House School
FOR BOYS
The Oak Bay Day School
Preparatory and High
C. V. MILTON
Cadboro Bay Road E 8214

Dress Special
Smart Dresses in crepes and taffetas.
Regular $5.90 $3.97
DICK'S
DRESS SHOPPE
1324 DOUGLAS ST. E 7552

Funeral Service
S. J. Curry & Son
G 5512

"K" DAYS
Oxfords from $7.95
Wet-resisting, bark-tanned English leathers in a wide variety of up-to-the-minute lasts.
Other famous lines from $5.95
"K" BOOT SHOP
Fort at Government

Criticism of City on Transportation Issue Countered by Mayor

Charges Adjoining Municipalities With Lack of Co-operation in the Past—Declares City Has No Power to Go Beyond Its Own Boundaries

"I AM as anxious as anyone to work out all problems affecting Greater Victoria on the basis of co-operation and good will, but my first duty is to the citizens of Victoria, and I do not intend to shirk that duty," declared Mayor Andrew McGavin in a statement which he issued last night in answer to recent criticism of his part in negotiations in connection with the passenger transportation franchise problem.

The Mayor stated that the municipalities of Oak Bay, Saanich and Esquimalt had seen fit to criticize himself and the members of the City Council for the manner in which they were dealing with the question.

"I would first point out," he continued, "that the City Council is without authority of any kind to make any arrangements with outside municipalities regarding transportation, and it would be ridiculous for the City Council to sit down and wait for the passing of legislation which is necessary before the adjoining municipalities can take action.

UNIFIED SYSTEM

"Any work that the City Council has done or is doing can easily—when the time arrives—be fitted into a unified transportation system for Greater Victoria in fact, more easily than the arrangements already made by adjoining municipalities for their own transportation service.

"When the municipality of Saanich granted a long-term bus franchise for that municipality, the City of Victoria was not consulted; nor did we expect to be consulted. When the municipality of Oak Bay made arrangements for a bus service, the city was not consulted. Incidentally, both these municipalities knew just as well as the City Council when the street railway franchise in the city and adjoining municipalities would expire.

"When Esquimalt made some investigation regarding operation of buses in that municipality, the city was not advised—nor did we expect it—but when the City Council proceeds about its own business, following the same procedure as the adjoining municipalities, these same municipalities immediately raise objections."

JOINT MEETINGS

The Mayor stated further that the City Council had had several meetings with representatives of the other councils on transportation and other subjects, but no concrete suggestions had been received from any of them.

As an instance of lack of co-operation on the part of Oak Bay and Saanich, Mayor McGavin referred to the fact that Oak Bay had decided to establish an independent fire department, notwithstanding the fact that the City Council had a fire department which had served both the city and Oak Bay very effectively; and the Saanich Council thought it proper to go to the expense of sinking wells, when the city had a water system that was quite capable of supplying the four municipalities.

"If the councils of adjoining municipalities are sincere in their desire to co-operate with the city, the subject of transportation is not the only one on which co-operation could be extended with benefit to all," the Mayor asserted.

Declaring that strong efforts were being made to identify him with the Blue Line Company, and show that he was doing his best to have the bus franchise given to that company, Mayor McGavin stated emphatically that he had had no dealings of any kind with the Blue Line for many years. For a short period he had been a member of the board of directors, but had resigned from that position and severed all connections with the company long before he ever thought of running for Mayor.

ONLY ONE VOTE

"It is not very complimentary to the members of the City Council to spread a rumor that the Mayor intends to give the bus franchise to any particular company," he continued. "The Mayor has only one vote on any matter before the council, and, as far as a bus franchise is concerned, it must not be forgotten that there is another safeguard—any by-law for any form of street transportation service must be submitted to the ratepayers and ratified by them."

Concluding his statement, Mayor McGavin said:

"I appeal to all our citizens not to be misled by any agitation about street cars or other transportation systems which has as its real object the clouding of the real questions at issue, which are: Lower rates for light and power; more favorable agreement regarding water from Goldstream; compensation for grounding wires to the water system, and payment for damage done to the city's water system by electrolysis."

WAR FLYER PROPHESIES

NEW YORK, Nov. 10 (AP).—Weekend jaunts from New York to Paris, London, Berlin or Moscow will be commonplace within five years, says Eddie Rickenbacker, Great War flyer. He said craft flying 300 miles an hour at altitudes of 20,000 to 30,000 feet would make such excursions possible.

FUR COATS CLEANED

Quality work by protected methods at reasonable prices.

Phone G8166

NEW METHOD

WE ARE SPECIALISTS IN GRADE "A" RED AND BLUE BRAND

MEATS and FOWL

The Stamp of the Highest Quality

STUART'S MEAT MARKET

1402 Douglas St. G7138

SPRATT'S

Give me a dog,
Honest brown eyes,
Glad to be with you,
Trusting and wise.
Great-hearted fellow,
Bit of a scamp,
Sprightly companion
To take on a tramp.
Game for a romp,
Walks close at heel,
Hides all his bones,
Enjoys every meal.
Give me a dog,
Full of vigour and vim,
He knows that it's *Spratt's*
Makes a grand dog of him!

SPRATT'S Biscuit DOG FOODS

Spratt's Dog Foods include: Ovals, Mixed Ovals, Bonio, Westmeet, Spratt's Terrier Biscuits, Spratt's Dog Cakes, Rodnim, Puppilac, etc., etc.

Trade Enquiries to: Scott, Bathgate Co., Ltd., 1150, Hamilton Street, Vancouver. T. A. Brertson, 572, Michigan Street, Victoria, B.C.

FAMOUS SEDGWICK WINES from S. AFRICA

KIMBERLEY CLUB Sherry

85c 26 oz. Bottle

This advertisement is not published or displayed by the Liquor Control Board or by the Government of British Columbia.

New Mercury 8 Announced by Ford

This Mercury "8" Town Sedan is one of the four body types of the newest addition to the motoring field. It fills a place in the Ford-Lincoln line between the De Luxe Ford V-8 and the Lincoln Zephyr. These new cars will be on display in the National Motor Company, Ltd., showrooms, Saturday morning.

NEW MERCURY HAS ARRIVED

Model 8 to Be Displayed at National Motors Limited Tomorrow Morning

Tomorrow morning the interested motoring public of Victoria will be given an opportunity to see for the first time the new Mercury 8, presented by the Ford Motor Company to fill a place between the Ford V-8 Deluxe and the Lincoln Zephyr. A special display will be made in the showrooms of the National Motor Co., Ltd.

The Mercury is a big car, it measures more than sixteen feet from bumper to bumper with a wheelbase of 116 inches. It has plenty of power, capable of slipping along slowly with absolutely smooth performance or of accelerating quickly in traffic with a high road speed at the driver's command.

In its modern streamlining the Mercury 8 bears a family resemblance to the Lincoln Zephyr, one of the acknowledged automotive style leaders. Despite this, the car has a distinctive styling of its own, both in flowing contours and in interior body appointments. All bodies are extra wide, seating three persons comfortably in both the front and rear seats. The belt and cowl lines are low, giving driver and passenger wide vision.

A notable characteristic of the Mercury 8 is the quietness of the interiors. With the windows closed, the passengers may converse without raising their voice, even at the rate of seventy miles per hour. This effective sound insulation was achieved only after months of tests and experiment. Interior styling and choice of appointments are as distinctive as the exterior beauty of the car.

Much of the new car's equipment is in pairs. There are dual windshield wipers, twin electric air horns, twin sun visors and dual combination rear and stop lights. The spare wheel is carried right against the front panel of the luggage compartment.

STARTING WORK WITH AID LOAN

Saanich Council Outlines Waterworks Replacements Using $40,000 Grant

Saanich council intends proceeding immediately with waterworks undertakings to be carried on during the Winter as aid to relief. Recently the council secured a $40,000 loan from the Dominion Government and considerable amounts of this loan have been set aside for replacements to water lines in the municipality.

The council authorized calling of tenders for supply of materials which will include 8,580 feet of six-inch cast iron pipe and 12,750 feet of four-inch pipe, together with the necessary hydrants and valves. Besides general improvements in the waterworks system, the fire protection system will also be bettered in various districts.

Localities in which work is to be done under the first schedule are Grange Road and Jasmine Avenue, in the Garden City district, Oak Street, Eldon and Little Eldon Place, Tolerosa Avenue, Ker Avenue, Douglas Street, Dean Avenue, Calumet Avenue, Bethune Avenue, Regina Avenue and Ardeslen Avenue.

Of the total cost of the work, 48 per cent will be expended on materials and 52 per cent on labor.

RELATIVE OF SAANICH RESIDENT IS CALLED BY DEATH IN ENGLAND

Mrs. E. Freeman, of 3438 Salsbury Way, Saanich, has been notified that her brother, W. R. Legg, prominent educationist and freemason, passed away at Chester-la-Street, Durham.

The late Mr. Legg was headmaster of Cocken Lane Council School, Lumley, at the time of his death, and had served on the teaching staffs of a number of other well-known educational institutions in the same district.

During the Great War, Mr. Legg served in France, rising from the ranks to a commission, and later served as brigade observer, brigade headquarters, under the intelligence officer.

30 SECONDS TO ASTHMA RELIEF!

Half a minute after taking EPHAZONE you'll feel its helpful effects. Your breathing will be a lot easier, the choking, sounding, gasping spells will be noticeably relieved—you'll enjoy calmer nerves, a new sense of freedom. The healing medicaments released by EPHAZONE bring quick comfort and relief even in chronic cases. Dreaded night attacks are soothed and eased, assuring restful sleep. EPHAZONE enjoys the confidence of the medical profession—doctors and sufferers get gratifying results—quickly, safely, economically. Genuine letters prove this. W. W. writes, in a few seconds: Attack was stopped in 5 minutes!" After taking 3 tablets: "First tablet produced a feeling of ease stated R. H. C. "symptoms disappeared." Let EPHAZONE help you to freedom from Asthmatic misery. Get a bottle from your druggist today—$1.50 and $2.50. Family size, $7.50. The larger sizes are more economical.

EPHAZONE

Teachers of Music Want Act Passed

The Victoria Music Teachers' Association has decided to support the Registered Music Teachers' Act.

The matter was the subject of discussion at an extraordinary general meeting of the association held at the Y.W.C.A., and a large attendance followed the discussion with interest. The president, Reginald Cox, presented the question to the meeting, stating that word had been received from the Provincial Council asking the opinion of the local branch on such an act. At present Saskatchewan was the only province possessing such an act, and a copy of this was read to the meeting, the pros and cons discussed, and finally the meeting decided to send a favorable reply to the British Columbia Provincial Secretary.

A resolution regarding the principle of a minimum fee to be charged for private tuition by members of the local association was also brought up, and received unanimous support.

WILL MEET TODAY

Court Liberty, Ancient Order of Foresters, Juveniles, will hold its monthly meeting this evening at 7:30 o'clock, in the Foresters' Hall. Part of the business will be the initiation of new members, and the nomination of new officers. Following the meeting, there will be a programme of moving pictures, and refreshments will be served by the ladies of Court Maple Leaf.

"That's the third girl who's turned him down."

"I know, but he's very unlucky at cards."

Remembrance Day *Friday November 11*

LEST WE FORGET

We Pause in Memory of Those Who Paid the Price on Flanders Fields

Remembrance Day, Friday, November 11
Our Store Will Be Closed All Day

DAVID SPENCER LIMITED

Announcing the

NEW FORD V-8 CARS *for* 1939

GREATER VALUE for every motorist has been built into these two new Ford V-8 cars for 1939. Both bring new meaning to the familiar Ford phrase—"The Quality Car in the Low-price Field!"

For here is real progress in motor-car manufacturing. Here are two new cars that give further expression to the forward-looking policy of the Ford organization . . . traditional Ford dependability and economy combined with notable advances in modern, progressive engineering. The Ford way of doing things is the reason for the greater value in the two new Ford cars for 1939.

Each car has been given its own distinctive appearance, yet each reflects Ford leadership in design. Both bring you something of the fine streamlining of the Lincoln-Zephyr—recognized style leader for the industry. The interior appointments of the 1939 Ford cars are especially rich and are in keeping with their beauty of line and contour. Every detail is styled for good taste and good service.

Both are big, roomy cars, equipped with hydraulic brakes and powered with the 85-horsepower V-8 engine that gives you so much extra power, smoothness and efficiency. This year, the quiet performance of the V-8 engine has been matched by the new quiet built into every part of the car.

The 1939 Ford cars bring you greater riding ease on every road. New seat construction, flexible cantilever transverse springs and double-acting hydraulic shock absorbers give triple-cushioned riding comfort.

Both Ford cars for 1939 are Ford-priced for greater dollar value. From bumper to bumper, inside and out, they are the most outstanding cars in all Ford history.

FEATURES OF THE NEW FORD CARS FOR 1939

Advanced Streamlining • *Newly Styled Interiors*
Hydraulic Brakes • *V-type 8-cylinder Engine*
Scientific Soundproofing • *All-steel Bodies*
Low Prices • *Triple-cushioned Comfort*

1939 DELIVERED PRICES IN VICTORIA
(Licence and any local or provincial taxes extra)

	(85-horsepower engine)
FORD V-8	
Coupe	$ 964
Tudor Sedan	1,017
Fordor Sedan	1,078
DE LUXE FORD V-8	(85-horsepower engine)
Coupe	1,028
Tudor Sedan	1,083
Convertible Coupe	1,143
Fordor Sedan	1,143
Convertible Sedan	1,325

Both Ford V-8 and De Luxe Ford V-8 cars come equipped with bumpers and bumper guards, spare tire and lock, cigar lighter, twin horns, double windshield wipers, and headlight beam indicator on instrument panel, at no extra charge. De Luxe cars also have an extra tail light and sun visor, de luxe steering wheel, glove compartment lock, clock, and Rustless Steel wheel bands, at no extra charge.

FORD-BUILT MEANS TOP VALUE

ON DISPLAY AT FORD DEALERS SATURDAY, NOVEMBER 12

NATIONAL MOTOR CO., LTD.

612-16 Fort St. **KIRKHAM'S** PHONES Groceries - G 5121 Meats - - G 5126 Fruit - - E 5651

Daily Delivery Esquimalt, View Royal, Colquitz, Royal Oak, Cedar Hill and Inside Points.

Reliable Foods Fair Prices—Honest Weights and Descriptions.

WHEN IT RAINS IT STOPS!

New Goodrich SILVERTOWN With Life-Saver Tread

Many tires cost more but NO TIRE . . . at any price can give you the two-way protection against SKIDS AND BLOW-OUTS offered in this amazing tire. The Life-Saver Tread gives a dry track on wet roads — protects you against skids in all directions — stops you quicker on wet slippery streets than you've ever stopped before. The Golden Fly protects you against high-speed blow-outs.

SAFEST THING ON WHEELS

AS LOW AS $1 DOWN

Quick Credit to Everyone

We make it easy to buy this new Goodrich Tire. You can select one tire or a full set—set your own long easy terms and drive off with the tires on your car. Regardless of income—whether your car is entirely paid for or not—your credit is good as cash with us.

No Red Tape • No Delays

Tergeson Bros.

1111 Blanshard St.—Phone E 7541

AUTOMATIC COAL STOKERS REDUCE FUEL COST

PACIFIC SHEET METAL WORKS LTD.

Quotations Gladly Furnished Without Charge on Furnaces and Furnace Repairs

1009 YATES STREET PHONE E 1014

Mrs. A. Dowell and Mrs. S. Enke tied for honors in "A" division in the November medal competition held yesterday at the Colwood Golf Club. Both had identical scores of 88-6—82. In "B" section Mrs. Ben Hethey was the leader with 100-22—78.

TABLE TENNIS TOURNEY OPENS

Favorites Advance to Third Round of Singles in City Championships

Featured by a number of extra game matches, play in the city table tennis championships opened yesterday evening at the Crystal Garden. Favorites advanced to the third round of the men's singles, but found the trail studded with stiff opposition.

Wilmot Browne-Cave, club champion, was forced to unload his entire bag of tricks in order to dispose of B. Corcoran in the second round. Browne-Cave dropped the first two games, 17-21, 17-21, but came back with a smashing attack to take the next three games, 21-16, 21-15, 21-16.

Henry Jarvis, veteran player, forced Laurie Greenwood to five games before finally admitting defeat on one of the longest matches of the evening. The scores were 16-21, 21-15, 21-17, 24-26, 21-13.

Play will continue this evening and tomorrow with the finals slated Saturday evening.

Results follow:

MEN'S SINGLES

First Round

H. Craven defeated A. Elworthy, 21-10, 21-14.

H. Jarvis defeated R. McMillan, 21-13, 21-10.

D. Campbell defeated A. Love, 21-17, 22-20.

R. Dawson defeated J. A. Lukey, 14-21, 21-13, 21-16.

W. Tysoe defeated D. Ketchson, 15-21, 21-6, 21-16.

D. Holstein-Rathlou defeated W. Whittingham, 21-14, 21-18.

W. Cotton defeated V. Adie, 21-13, 21-10.

R. Cromble defeated R. Bladen, 20-22, 21-14, 21-19.

Hye Lowe defeated P. Greenamith, 21-15, 21-17.

A. Walker defeated T. Crombie, 21-11, 21-14.

Second Round

W. Cotton defeated Hye Lowe, 21-13, 21-14, 21-18.

A. Walker defeated D. Campbell, 21-13, 21-12, 21-23, 21-6.

W. Tysoe defeated R. Crombie, 21-18, 21-17, 19-21, 21-18.

L. Greenwood defeated H. Jarvis, 16-21, 21-15, 21-17, 24-26, 21-13.

R. Dawson defeated D. Holstein-Rathjou, 21-17, 22-20, 21-18.

V. Tully defeated H. Craven, 21-16, 21-15, 21-19.

A. Renfrew defeated T. Chattell, 21-14, 21-13, 21-23, 21-9.

W. Brown-Cave defeated B. Corcoran, 17-21, 17-21, 21-16, 21-15, 21-15.

HANDICAP SINGLES

First Round

R. McMillan defeated Miss A. Downham, 21-18, 22-20.

B. Corcoran defeated Mrs. Greenwood, 21-19, 21-18.

D. Campbell won from R. Ricketts, by default.

D. Ketchson defeated R. Bladen, 21-18, 21-16.

L. Greenwood defeated T. O. Mackay, 21-13, 3-21, 24-22.

W. Whittingham defeated T. Hawkes, 21-13, 21-15.

A. Elworthy defeated T. Mackay, 23-21, 21-18.

R. Cromble won from J. Horne, by default.

R. Dawson defeated T. Cromble, 21-13, 23-21.

Second Round

L. Greenwood defeated W. Whittingham, 18-21, 21-19, 21-17.

H. Jarvis defeated V. Adie, 21-17, 22-20.

T. Chattell defeated D. Elworthy, 21-13, 21-17.

D. Ketchson defeated R. Dawson, 20-22, 21-16, 21-16.

R. Cromble defeated D. Campbell, 21-19, 21-19.

MEN'S DOUBLES

First Round

V. Tully and H. Craven defeated Ketchson and Dawson, 21-10, 21-16.

TONIGHT'S DRAW

Men's Singles

7:30—Tully vs. Walker, Dawson vs. Cotton, Renfrew vs. Greenwood, Park vs. Minnis.

Men's Doubles

7:45—O'Connell and Minnis vs. Jarvis and Chattell, Cotton and Greensmith vs. Whittingham and Lukey, Holstein-Rathlou and Tysoe vs. Greenwood and Corcoran.

8:00—Handicap events.

8:15—Mixed doubles.

8:30—Veterans' singles.

9:00—Second round men's doubles.

Shuttle Coaching

The Executive of the Victoria Badminton Club announced yesterday that coaching is now available to all their members. An afternoon club has been formed and play will take place on Mondays, Wednesdays and Fridays. Other information may be had from Secretary Frank Tyrrell by phoning G 1750.

CAPETOWN, Nov. 10 (CP-Reuters).—Lieutenant-Colonel Sir Melville Keyman, who organized and commanded the Rhodesian Reserve Regiment in 1914, died today.

Announcements

Miss Hanman (certificated specialist, London, Eng.). Superfluous hair and moles removed by electrolysis, the only remedy approved by the medical profession. Miss Hanman, who has had over twenty years' practical experience in this work, is prepared to guarantee an absolute cure, providing only that the necessary number of treatments are taken. Consultations are private and quite free of obligation Call for booklet. Phone G 7642 503 Sayward Building.

Women's Canadian Club, Empress Hotel, Tuesday, November 15, 2:45. Mrs. Madge McBeth, "Bolivian Highlights," illustrated. Soloist, Sheila Conway.

Christmas Cards—Private Greet-Cards, personal and distinctive. Complete selections to choose from our sample books at The Colonist Printing Department.

Bazaar, Saturday, 2:30 p.m., at Hard-of-Hearing Club, 1011 Government Street. Numerous Christmas novelties.

Hawthorne Circle of King's Daughters holding home-cooking stall, Hudson's Bay, main floor, Saturday, 9:30 a.m.

Intermediate Branch of the Musical Art Society, Saturday, 8 p.m., Truth Centre.

Are Englishmen Israelites? Hear the answer November 16, Chamber of Commerce.

Simplified Shorthand — See "My Secretary's" advertisement under Educational column.

City and District

New Dwelling—A $3,900 building permit for the erection of a dwelling at 723 Selkirk Avenue was issued at the City Hall yesterday.

Street Decorations—Permission to place greenery around lamp standards in the business area of the city was granted to G. A. Savory by the City Council, yesterday.

Court of Revision—At a meeting the Oak Bay court of revision of the voters' lists, held yesterday, 140 names were added. This brings the number eligible to vote in the municipality to 3,132.

Ask Use of Lake—A request by the Vancouver Island Inboard Association for permission to use Elk Lake for motor boat races, was referred to the water board by the City Council, yesterday.

Esquimalt Voters' List—At a meeting of the court of revision of the Esquimalt voters' list, held last evening, 1,216 names were checked. No additions or cancellations were made.

City Tax Sale—Five more properties were sold for a total of $2,159.50 when the city tax sale was continued yesterday, leaving 186 parcels still on the list. The sale will be continued at 10 a.m. tomorrow.

Accept Offer—The Oak Bay Council yesterday accepted an offer from F. E. Ivinga of $240 for a lot on Bartlett Avenue. Authority was given the building inspector to issue a permit for a house on Beach Drive to cost $6,200.

Cyclist Hurt—L. Abbott, 121 Moss Street, reported to police at 10:30 o'clock yesterday morning that a motorist ran into and damaged his bicycle on Fort Street, near Vancouver Street. Mr. Abbott sustained foot injuries.

Express Thanks—A vote of thanks to the parent-teacher associations concerned and to all who assisted with the Hallowe'en bonfires was passed by the City Council yesterday. A request for an increased grant for next year's bonfires was referred to the 1939 celebrations committee.

Refuse Request—A request from the Victoria Polo Club for a grant of $200 towards the preparation of the oval at the Willows track as a polo playing field was refused by the Oak Bay Council yesterday. The councillors objected to the suggestion in principle.

Commission Meets—Members of the Saanich Police Commission met last night at the Municipal Hall, Royal Oak, and received the report for October from Chief Josiah Bull. The report showed eight accidents and seventy complaints investigated, ten court cases and a total of $1,106.50 collected for the municipality.

Given Appointment—Dan Doswell, well-known local Rugby player, has been appointed to the vacancy on the Oak Bay police force, following a recent meeting of the municipal police commission. Doswell will assume his new duties as a probationary constable next Tuesday. He will fill the vacancy created by the death of Chief John Syme, which was followed by seniority promotions in the six-man force.

In Collision—A light truck driven by Douglas Percy, 313 Obed Avenue, was in collision with an automobile in charge of Harry A. Stein, 131 Beechwood Avenue, at Fairfield Road and Linden Avenue at 8:30 o'clock yesterday morning. The truck rolled over on its top and sustained considerable damage. Neither driver was injured. Constable Harry Mercer took measurements.

Provincial Offices Closed — Remembrance Day being a public holiday throughout Canada, the Legislative Buildings and Provincial offices will remain closed today. Public schools were dismissed yesterday for a three-day break until Monday. Members of the Cabinet, for the most part, will spend the week-end in their home ridings before reassembling for the resumption of the session at 2:30 p.m. on Monday. Skeleton staffs only will work on Saturday, it was announced

Saanich Voters' List—The Saanich Court of Revision of the municipal voters' list sat yesterday morning and made the following amendments: In Ward One eleven names were added and four struck off; in Ward Two fourteen added and six struck off; Ward Three, two added; Ward Four, one added; Ward Five, ten added and two struck off; Ward Six, five added; and Ward Seven, eleven added and three struck off; Craigflower School district, one name added.

Decorates Tablet—Hon. John Hart laid a wreath on the war memorial tablet of the Civil Service in the rotunda of the Legislative Buildings yesterday, a few minutes before Provincial offices closed for the day Rev. H. S. Payne officiated at an impressive service in remembrance of seventy members of the service who laid down their lives during the Great War. All Provincial staffs and relatives of those on the honor list attended the service, held in advance so as not to conflict with public ceremonies today.

Approve Sale—The sale of a reverted lot on the east side of Pentrelew Place, between Fort Street and Rockland Avenue, at a cash price of $300, with an undertaking that a home would be erected on the property immediately, was approved by the City Council yesterday, on the recommendation of the lands and zoning committee. The council also approved a recommendation by the committee that the old school building at 1160 Burdett Avenue should be condemned and tenders called for its demolition.

Licences Issued—Five additional retail petroleum vendors' licences were issued yesterday by the Provincial Government, on recommendation by the Fuel Board. A new codling moth control area was established in the Osoyoos division of Yale. The Crescent Beach Park board was renamed to include J. G. Robson, H. L. Edmonds, J. V. Phillips, D. G. Grimston and H. J. Mackin, all of New Westminster. Alfred W. Sharp was appointed a justice of the peace at Dawson Creek, and Smith Curwen a deputy mining recorder at Ymir, in the Nelson area.

IS ACQUITTED IN PUMP CASE

Christie Harrison Found Not Guilty of Conversion At Assizes

Christie Harrison was acquitted at the Fall Assizes last night of a charge that on or about September 20, 1937, having received a cheque from T. Clifford Adams, on terms requiring him to pay part of the proceeds to Robert D. Harvey, he did unlawfully and fradulently omit to account for $15 thereof. Mr. Justice Fisher presided.

The jury deliberated for sixteen minutes before returning with a verdict of not guilty. Patrick J. Sinnott represented Mr. Harrison. M. B. Jackson, K.C., was the Crown prosecutor.

Members of the jury were Walter C. Hitchcox (foreman), William A. McAdoo, John Morrison, Stewart McPhee, George C. Belcher, Percy J. Crowe, Arthur Molesworth, Thomas B. Mayer, Robert S. Standiwick, Osmund Kendall, Charles G. Watkins and Irving McDermott.

DESCRIBES DEAL

Robert D. Harvey, the first witness called by the Crown, stated that Mr. Harrison had been a tenant of Piers Island, part of the Harvey estate, since June 20, 1936. He authorized the accused to sell pumping machinery on the island for $90, but later agreed to accept $60. Mr. Harrison turned over only $54 to his office from the sale. Mr. Harvey said the accused claimed he had bought the pump direct, which was not correct.

F. Clifford Adams swore he purchased the machinery from Mr Harrison for $75 in September, 1937. He identified the cheque he gave the accused.

Placed on the stand by Mr. Sinnott, Mr. Harrison testified that he sold lumber, gates and a door from Piers Island and turned the money over to Mr. Harvey. He swore that he purchased the pumping machinery from Mr. Harvey for $60 by agreement. He told the court he was forced to pay a commission of $6 on the deal to a Mr. Fielder, agent for Mr. Harvey, and then he paid the balance of $54 into Mr. Harvey's office.

DUNCAN MAYOR TO SEEK RE-ELECTION

House Numbering Plan Discussed by Council—Election Officers Are Named

DUNCAN, Nov. 10.—The Duncan City Council had a house-numbering plan under consideration at last night's meeting, but decided to refer the matter to the 1939 council.

E. S. Fox was appointed returning officer and L. A. Helen, deputy, for the municipal election on December 15. Mayor Greig announced that he would offer himself for the third term in the mayor's office, and Aldermen Evans and Savage indicated their intention to seek re-election.

The city of Victoria asked the council's views regarding the forming of a Vancouver Island Municipal Association. The plan was not favored, the council being of the opinion that the British Columbia Municipal Association served all their needs.

Approval was given to the Cowichan Agricultural Society's plan for the formation of a sheep protection area, extending from Shawnigan Lake to Saltair, and from and including Saltspring Island to Lake Cowichan.

EARTHQUAKE SENDS TIDAL WAVE AFAR

Continued from Page 1

The movement was imperceptible to persons scanning the harbor. On Oahu Island's eastern side, opposite Honolulu, residents reported unusually choppy seas.

SERIOUS EARTHQUAKE

Dr. Thomas A. Jaggar, volcanologist at the Kilauea Observatory on Hawaii Island, earlier had reported "a very serious earthquake," apparently in the Aleutian Islands, might cause a tidal wave on the eastern shores of the Hawaiian Islands.

The volcanologist said his instruments began recording the shocks at 10:30 a.m. and were continuing two hours later.

"The quake dismantled both arms of our instruments, and a few minutes were lost while we readjusted the seismograph," he said. "It is too big to have come from Japan."

GIVE YOUR CHILD Musical TRAINING

WHILE YOUNG

See the new style Heintzman Miniature Pianos on display.

Fletcher Bros.

1130 Douglas St., (Victoria), Ltd., G 7148

Reserve Now FOR CHRISTMAS

Occasional Chairs

A Large Selection of Walnut Chairs With Spring or Button Seats

$7.95 to $16.50

$1.00 Down, $1.00 Weekly

Free Storage Till Christmas

CHAMPION'S, LTD.

717 FORT STREET

WOOD and COAL

SAWDUST, 60 Sacks $4.75

J. E. PAINTER & SONS

617 CORMORANT ST. PHONE G 3541

Has Your Family Four Daughters?

Complimentary tickets will be given to the first 25 families by writing to the ATLAS THEATRE stating the names and ages of their daughters . . .

These Tickets Will Enable You to See

"Four Daughters"

From the Novel by Fannie Hurst,

Showing MON., TUES., WED.

DISTILLED and BOTTLED in SCOTLAND

by John Walker & Sons, Ltd., Kilmarnock.

Born 1820—still going strong

Only the very finest Scotch Whiskies are used for the famous round blend of Johnnie Walker "Red Label." Ask for Johnnie Walker "Red Label" by name.

JOHNNIE WALKER "Red Label"

This advertisement is not published or displayed by the Liquor Control Board or by the Government of British Columbia.

The Daily Cross-Word Puzzle

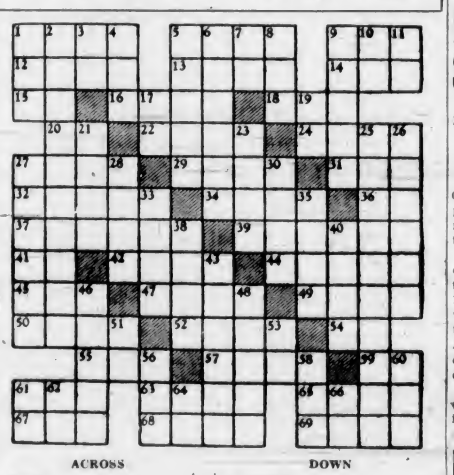

ACROSS

1. Flask.
5. Municipality.
9. Act.
12. Preposition.
13. Ox of Celebes.
14. Number.
15. Latin conjunction.
16. Harbor.
18. Route.
20. While.
22. To judge.
24. Youths.
27. Frozen rain.
29. One affecting superiority.
31. To permit.
32. Once more.
34. Entrance.
36. Parent.
37. To reflect.
39. Lodger.
41. Siberian river.
42. Goddess of discord.
44. To incline.
45. High mountain.
47. To observe.
49. Tops.
50. Trim.
52. To ensnare.
54. Pronoun.
55. To weep.
57. Metal.
59. Negative.
61. Skill.
63. Heraldic bearing.
65. Formerly.
67. Song.
68. Placed ball in gold.
69. Row.

DOWN

1. To contend.
2. Impalpable.
3. By.
4. To cut.
5. Worries.
6. To purpose.
7. Toward.
8. To steer wildly.
9. Faithful.
10. One.
11. Plural pronoun.
17. Hypothetical force.
19. Indian mulberry.
21. To float in air.
23. To anchor.
25. Reliance.
26. Begins.
27. South Sea Islander.
28. Telegram.
30. Derisive cries.
33. Norse goddess.
35. Biscuit.
38. Outbreak.
40. To disable.
43. Long step.
46. Sticky.
48. Auricular.
51. Preposition.
53. Italian river.
56. Conjunction.
58. Negative.
60. Poetic: above.
61. Man's nickname.
62. Sun god.
64. Compass point.
66. Symbol for nickel.

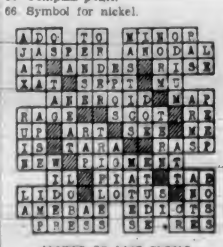

ANSWER TO LAST PUZZLE

The Aristocrats of Motordom

The Smartest and Most Beautiful Automobiles of

1939

La Salle — For looks, luxury, low cost and a Cadillac V-8 engine.

Cadillac — More than ever before the standard of the world.

Now Showing at New Low Prices

Wilson & Cabeldu Ltd.

971 YATES STREET

How to Make a Splendid Cough Remedy at Home

A Big Saving, and It's So Easy! No Cooking!

Cough medicines usually contain a large quantity of sugar syrup—a good ingredient, but one which you can easily make at home. Take 2 cups of granulated sugar and 1 cup of water, and stir a few moments until dissolved. No cooking! No trouble at all.

Then get from your druggist 2½ ounces of Pinex, pour it into a 16 oz. bottle, and add your syrup. This gives you 16 ounces of really splendid medicine for bad winter coughs. It makes a real saving for you, because it gives you four times as much cough remedy for your money. It lasts a long time, never spoils, and children love it.

This is a very effective, dependable, quick-acting cough remedy for the whole family. Quickly, you feel its penetrating effect in the air passages. It loosens the phlegm, soothes the irritated membranes and makes breathing easy. You'll be more than delighted with its quick effect in clearing up bad coughs.

Pinex is a compound containing Norway Pine, in concentrated form, a well known and reliable soothing agent for winter coughs. Money refunded if it doesn't please you in every way.

LATE VACATIONISTS

GO BY STREAMLINED CRUISER COACHES

San Francisco ..... $26.50 Return
Los Angeles ..... $35.20 "
San Diego ..... $38.85 "

$2.00 EXTRA VIA REDWOOD HIGHWAY ONE WAY

New York - $79.85 Return Chicago - $60.60 Return

FARES FROM VICTORIA

Gray Line Travel Bureau

TICKETS DELIVERED FREE OF CHARGE

756 Yates Street Phone E 3833

For Fire and Automobile Insurance, Rentals and Real Estate Consult

ELSIE B. RICHARDS

Suite 7, Metropolitan Building, Opposite Postoffice

PHONE EMPIRE 7722

PERSONAL ITEMS and SOCIAL HAPPENINGS

Chilliwack Member Is Heard Here

Mr. L. H. Eyres, Conservative M.P.P. for Chilliwack, addressed the Victoria Women's Conservative Association last evening and emphasized the importance of teaching the true meaning of democracy to the young people of Canada. "We want this country to be free and democratic, one in which every individual has a good and equal chance of earning a decent living, a country of free speech and worship and a country made up of homes, for one cannot over-estimate the value of the home."

The speaker referred in glowing terms of the excellent work which women, "the home-makers," were doing in many ways throughout the province and added "I think a government would be able to get closer to the people if we had more women among our members."

Mr. Eyres described the Chilliwack Valley, where he is the representative of 20,000 persons in that riding. Dairying was the principle industry, he said, and rose-growing was fast becoming an important business. One large nursery shipped a quarter of a million rose bushes last year. There were 1,100 acres of hop fields, employing 3,500 workers, and the tobacco farms were becoming important.

WANTS BRITISH STOCK

"There is one serious condition in our valley," he continued, "we are having a peaceful penetration of the Chilliwack Valley. Three thousand Mennonites have settled in the Sumas district, where they have taken up land, are self-supporting and are gradually creeping in to businesses. Their standard of living is lower than we should like to see and we are finding in that penetration a problem which may have a more serious effect: We want our valley and the rest of British Columbia peopled by British stock."

Mr. Eyres added emphatically.

Mrs. J. Lismore, the president, who was in the chair, thanked Mr. Eyres for his impromptu address.

COMMITTEE NAMED

She announced the association committees for the year as follows: House, Mrs. J. T. Witty; social, Mrs. C. H. Smith; current events, Mrs. A. P. Sinclair; educational, Mrs. M. Adam; welfare, Mrs. Paget; Local Council of Women representatives, Mrs. M. J. Roberts and Mrs. B. Wait.

The association voted $25 as a donation to the central executive. After the meeting refreshments were served by Mrs. C. H. Smith and Mrs. G. Edgar, the supper table being arranged with beautiful mauve chrysanthemums. Mr. and Mrs. Eyres and their daughters were special guests.

Witty Kitty

By NINA WILCOX PUTNAM

No doubt the dance called the shag was so named because it's so frousy.

Clubs-Societies

Shawnigan W.A.

The Women's Association of the Shawnigan United Church met on Tuesday afternoon at the home of Mrs. Ramsey, Cobble Hill. Mrs. J. Willock, president, was in the chair. The meeting opened with prayer and the roll call. The need for a carpet in the church was discussed and will be referred to the trustees. Plans were furthered for the sale of work to be held early in the year, and letters of appreciation were ordered sent to various firms for generous donations of material. Miss J. Batchelor was appointed to look after the material and cutting-out. The next meeting will be held at Miss Batchelor's home. Tea was served by the hostess.

• • •

Gorge Ladies' Aid

A sale of work, home cooking and afternoon tea, under the auspices of the Ladies' Aid of Gorge Presbyterian Church will be held at the home of Mrs. Burt, 169 Burnside Road, on Wednesday, November 16, at 2:30 p.m. Mrs. G. L. W. McLean, of St. Andrew's Church, will open the sale, after which a programme of vocal and instrumental numbers will be rendered by favorite artists, under the direction of Mrs. F. Holmes. A cordial invitation is extended to all ladies of the community to be present.

• • •

Colwood W.A

Mrs. W. M. Brown presided at the monthly meeting of the Womeh's Auxiliary of St. John's Church, Colwood, on Wednesday afternoon. Plans were made for the annual sale of work to be held on Wednesday, November 23, to be opened at 3 o'clock by the vicar. Attractions will include fancywork, home cooking, candy and "white elephant" stalls, and teas will be served. The tea hostesses for the afternoon were Mrs. C. Carnegie and Mrs. H. Stevens.

• • •

Tuberculous Veterans W.A.

The Women's Auxiliary to the Tuberculous Veterans, Post No. 18, will hold its monthly meeting at the home of Mrs. George Laird, 2633 Orchard Avenue, on Tuesday, November 15, at 2:30 p.m. This meeting has been set ahead in order to meet Mrs. Booth, past president of this branch auxiliary, who will be in Victoria on her way to the provincial meeting on Thursday, November 17, in Vancouver.

• • •

St. Saviour's W.A.

St. Saviour's W.A. met in the guild room on Monday afternoon, with the president, Mrs. R. H. Evans, in the chair. Nomination of officers for the coming year were entered, and arrangements made for a sale of work and silver tea, to be held in the parish hall on Wednesday afternoon, November 30.

• • •

Pro Patria Auxiliary

Members of Pro Patria Auxiliary Canadian Legion, are requested to be at the Cenotaph at 10:30 this morning for the Remembrance Day service.

• • •

Far West Assembly

Far West Assembly No. 30, Canadian Daughters' League, will hold its regular business meeting this evening at 8 o'clock in the Orange Hall.

SCOTTISH CELEBRATION

The Knights and Dames of the Thistle will hold their anniversary and St. Andrew's night on November 25 at 7:45 o'clock in the K. of P. Hall, Broad Street, with Col. R. Ross Napier as speaker. An enjoyable concert has been arranged, featuring popular local artists. The usual sit-down supper will be served, and the ability of the Dames along this line is well known. Dancing of old-time and Scottish dances will commence after the supper, and continue until 1 o'clock.

Emphasis Is Laid on Color

(Copyright, 1938, by Fashion League)

A charming background dress for your tailored as well as your dress-up accessories. The tucked bodice accents the very simple lines, and makes this dress becoming to the woman who is not as thin as she would like to be. The fabric is velvety textured knit rayon in rich jewel colors.

P.-T.A. Activities

LANGFORD

The monthly meeting of the Langford association was held on Wednesday evening in the school, with R. M. Heggie in the chair. It was decided that the organization jointly with the Women's Institute pay the necessary cost to have the public beach near the highway cleared, also to give a donation to help with the Christmas hamper fund. Mrs. A. F. Bayles and Miss Guy were elected delegates to the local council meetings. Miss Lucille Malkin, R.N., explained the dental clinic to be sponsored by the Esquimalt Rural Nursing Service. Miss Phoebe Riddell gave an interesting talk on the "Moon." Refreshments were served by the social committee.

CONCERT AT COLWOOD

The Victoria Male Choir will give a concert in the Colwood Hall on Monday evening, November 28, at 8 o'clock. The proceeds will be divided between the Colwood Women's Institute and St. John's Women's Auxiliary.

Crowd Enjoys War Tunes at Annual Dance

In celebration of the signing of the Armistice twenty years ago, the Victoria Branch Amputations Association of the Great War held one of the most popular dances in its history last evening in the crystal ballroom of the Empress Hotel. Flags were used in profusion in the gay decorations in the ballroom, and hanging on the wall back of the orchestra was a large poppy wreath.

Favorite war-time songs were played as encores to the 1938 musical hits. "My Buddy" was the favorite war-time number which was played over and over again. A jolly time was spent until 2 o'clock this morning.

His Honor the Lieutenant-Governor and Mrs. E. W. Hamber, with their aides-de-camp, Brigadier J. Sutherland Brown and Mr. A. M. D. Fairbairn, arrived at 10 o'clock.

The ball was successfully arranged under the chairmanship of Mr. H. Thirlwall, assisted by Mr. J. Davey, secretary, and Mr. Harry Ritchie.

Hard-of-Hearing Club Will Hold Bazaar Saturday

The bazaar to be held by the Victoria Club for the Hard-of-Hearing tomorrow afternoon commencing at 2:30 o'clock at the club rooms, 1011 Government Street, promises to be a most attractive affair. Among the stalls will be the following: Candy, in charge of Miss O. M. Trellhard; babies' still, in charge of Mrs. Basil Combe; home cooking, Mrs. W. H. Routledge; superfluities, Mrs. H. Murray; grab pie, Mrs. F. E. Bevan; plain sewing, Miss Rita Carveth, and afternoon tea will be in charge of Mrs. C. H. Friberg.

Women's Institutes

SOOKE

The regular meeting of the Sooke and North Sooke Institute was held recently at the home of Mrs. K. Graignic. Mrs. Cains presided. The report of the conference was given by Mrs. R. Strong and Mrs. Cains. The members will add to a collection of jam for the Solarium. Donations are to be left at the store of E. M. Brownsey. The institute will place a wreath on the Cenotaph today. It was decided to hold a card party in Sooke Hall on November 18, in aid of funds for heating facilities for the Community Hall. The next meeting will be the annual gathering.

Y.P.S. NEWS

FIRST UNITED

The weekly meeting of the First United Y.P.S. was held on Tuesday evening. The president, Miss Mary Landaun, opened the session with a short business period. The secretary's report was given by Mr. Philip Macdonald. The devotional period, taken by Miss Marianne Cornish, followed. The guest speaker was Mr. George Parker, whose subject was "Music Appreciation." The meeting closed with the benediction, pronounced by Rev. J. E. Bell.

MISSIONARY ALLIANCE

Miss Pierce, of the Salvation Army, will address a group of young people of the Christian and Missionary Alliance tonight, at 8 o'clock. All are welcome. The meeting will take place at the Alliance Tabernacle on Yates below Government Street.

ESQUIMALT

The regular weekly meeting of the Esquimalt United Society was held on Wednesday evening, in the clubroom. The club was congratulated by Rev. James Hood on winning the attendance shield at the United Young Peoples' conference on Sunday, November 6. After the business meeting a devotional service was led by Miss R. Morgan, with all members joining in the discussion.

VICTORIA WEST

The regular meeting of the Victoria West Society was held on Monday. The business period included the reading of a letter of invitation to a social at the Esquimalt Church, on November 30. Keith Ralston, of the Youth Council, gave a talk on the operation of the council. Fred Aldridge showed motion pictures. Refreshments were served.

Bride Photographed In Wedding Gown

Photograph by Campbell's Studio

MRS. FREDERICK G. W. KNIGHT
Formerly Miss Martha Rooman, Who Was Married Recently.

Mr. Chamberlain Sends Cable to Canadian Women

PENTICTON, Nov. 10 (CP)—Mrs. H. McGregor, president of the Federated Women's Institutes of Canada, has received a letter of thanks from Prime Minister Neville Chamberlain for a cable sent to him by her organization during the recent European crisis.

The cable said: "The Federation heartily endorse your efforts for peace, having faith in their ultimate success."

Mr. Chamberlain replied:

"Please accept my warm thanks for your kind message. During these difficult and anxious times, through which we have been passing, the expressions of sympathy and good will, which I have received from all quarters, have been a source of great strength to me."

The Federated Women's Institutes represent about 72,000 women, the membership drawn principally from rural areas in every part of the Dominion.

ENGAGEMENTS

RAMSAY—SHARP

Mr. and Mrs. C. R. Sharp, Vancouver, announce the engagement of their eldest daughter, Louise Winifred, to Mr. Robert Ramsay, eldest son of Mr. and Mrs. James Ramsay, Portland, Oregon. The wedding will take place on December 6 at Vancouver.

"I hear that you've been spending a week-end at McCloskie's place," said the Englishman to the Scot. "Have a good time?"

"A good time?" echoed the Scot ecstatically. "Man, I was with McCloskie from Friday night till Monday morning, and I never knew I was there!"

SAFEWAY and PIGGLY WIGGLY

PRICES EFFECTIVE SATURDAY ONLY!—NOVEMBER 12

Quality FOODS Cost Less Here

LIFEBUOY Bath and Complexion Soap (limit 3), per cake 5¢
SHORTENING Jewel (limit 2), 1-lb. pkg., each 10¢
BACON Side (limit 6), ½-lb. pkg., each 15¢
CHEESE Mild Canadian, full cream, per lb. 19¢
MARMALADE Aylmer Orange, limit 2, 32-oz. jar 21¢
EGGS Grade "B" Medium, processed (limit 3), per dozen 30¢
CALAY Complexion Soap, per cake 5¢
CHIPSO Soap Flakes, large pkg. (limit 2), each 17¢

ROLLED RIBS . . . RUMP ROASTS . . lb. 15¢
SIRLOIN TIPS . . SHELL BONE . . . PORTERHOUSE . . lb. 20¢
LAMB SHOULDERS, lb. 13¢
POT ROASTS, lb. . . . . 8¢
SAUSAGE, lb. 7c HAMBURG, lb. 7c

APPLES: WINTER BANANAS, NORTHERN SPIES 6 lbs. 25¢; McINTOSH REDS, DELICIOUS 5 lbs. 25¢
GRAPEFRUIT Large Sunkist, 6 for 25¢
ORANGES Large Sunkist, doz. 25¢
CARROTS Large bunches, Each 1¢
POTATOES Aberaft Gems, 10 lbs. 21¢

HARVEST Blossom Flour
You can depend upon Harvest Blossom for uniform baking results.
24-lb. sacks, Each 75¢
49-lb. sacks, Each $1.48

TOMATOES Royal City, No. 2½ tin, Each 10¢
PUMPKIN Royal City, No. 2½ tins, Each 9¢
OXO Cubes, for richer soups and gravies. Large tins, Each 19¢
CRISCO Pure, dependable all-vegetable shortening, 3-lb. tins, Each 59¢
SWANS DOWN Cake Flour. Will make really professional cakes! pkgs. Each 25¢
RAISINS California seedless, 2 lbs. 25¢
WALNUTS Light amber pieces, lb. 25¢
VI-TONE A Nourishing Beverage. Large size, 24-oz. tin 79¢
Chateau Cheese ¼-lb. pkgs. Each 17¢; ½-lb. pkgs. Each 31¢

SAFEWAY STORES, LTD.
We Reserve the Right to Limit Quantities

FLANNELETTE PYJAMAS—Attractive Styles and Colors $1.95
A. K. LOVE, LTD.
706 VIEW STREET (Up From Douglas)

ONE WHOLE FLOOR OF Dining-Room Suites
Modern and Period Designs
Home Furniture Co.
825 FORT ST. E 9921

A Fitting Service By Experts In Quality Shoes
Let us advise you as to your footwear needs with no obligation on your part.
Cathcart's
For Courteous Service
1208 DOUGLAS STREET
Attend the Armistice Ball, November 10

"THE CLINIC" SHOE
The outstanding shoe in America for Professional Women. In white. Comfortable, stylish, quiet. Sizes 4 to 10. Widths AAA 7.50
MUNDAY'S
1203 DOUGLAS STREET

. . . At Foster's ALL FUR COATS Reduced From 10% TO 33⅓%
The Largest Stock in the City to Choose From
Foster's Fur Store
753 YATES STREET

A challenge to Health-minded People

Give Dr. Jackson Meal this 30-day Breakfast Test.. Then try again the cereal you had been using and SEE HOW GLAD YOU ARE TO GET BACK TO DR. JACKSON MEAL.

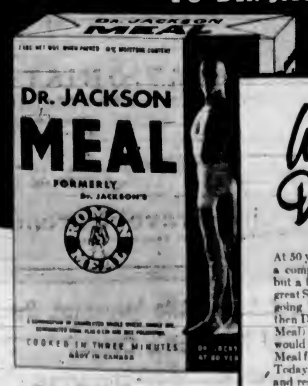

• For valuable free literature on food and health write Robt. G. Jackson, M.D., 576 Vine Avenue, Toronto.

Who is Dr. Jackson?

Photograph of Robt. G. Jackson, M.D. taken on his 80th year

At 50 years of age Dr. Jackson was a complete physical wreck, given but a few months to live, by the great Sir Wm. Osler. He was rapidly going blind and crippled. It was then Dr. Jackson invented Roman Meal (now Dr. Jackson Meal) to see if a complete change of eating and living habits would rejuvenate his body. He lived entirely upon Roman Meal for months taking systematic exercise in the fresh air. Today in his 81st year, Dr. Jackson has the strength, stamina and resistance of a trained young athlete and challenges physical degeneration, old age and sickness to attack him.

Read his challenge to you in this advertisement.

Why do I make this challenge?

I'm confident I can convince you that what you eat and drink are the most important contributions you can make to your health and happiness. I know of thousands who have proved it. I myself, in my 81st year, have the body of a young trained athlete. I defy physical degeneration, old age, colds and disease. I write books at 80 that have world-wide circulation. I never tire. I find each day too short.

So I make this challenge to you: dare you accept it? Whether or not you use my products is not vital to me—but it is to you.

For 30 breakfasts *only* eat Dr. Jackson Meal (formerly Roman Meal) and fruit, and drink my beverage Kofy-Sub—the richest drink in nerve-building mineral salts and blood-making iron known to me. At the end of 30 days give yourself a check-up. See how you feel.

THEN go back to your former cereal and beverage for a few weeks and *again check yourself up*. That's all. I have no urge for you to continue using my cereals and beverage. If you can find any others of equal health-building value, then do not use mine. That's fair enough, isn't it?

If you accept this challenge you'll find at the end of 30 days that I've done you a real service by making you conscious of the fact that the right kind of food and drink are the most important things in your daily life.

Robt. Jackson M.D.

Social Activities and Notes of Personal Interest

Social and Personal

Navy Motif Used

Honoring Miss Hazel Hansen, who is to be married next week, Mrs. L. Kerridge and Miss May McBeath entertained on Wednesday evening at a miscellaneous shower at the latter's home on Grafton Street. A navy motif, complimenting the groom-elect, Mr. J. B. Rimmer, was used throughout the decorations. A background of bronze chrysanthemums was arranged before the fireplace, in front of which stood a large box trimmed with blue and white crepe paper and decorated with emblems of the navy. This contained many varied and pretty gifts. Miss Irene Wallace provided the piano accompaniment for a musical evening, with solos by Miss Betty O'Leary, Miss Emma Mutch and Miss Lily Harper. Later a buffet supper was served to the guests, who were Mrs. L. Hansen, Mrs. A. McBeath, Mrs. C. Kerridge (Chilliwack), Mrs. R. Fraser, Mrs. M. McDuff, Mrs. J. Miller, Mrs. N. Patterson, Mrs. Neil, Mrs. J. Onslow, Mrs. L. Stone, Mrs. C. Gordon, Mrs. J. Johnson, Mrs. J. Hay, Mrs. M. Ford, Mrs. G. Stancombe, Mrs. M. Crowe, Mrs. C. McDonald, and Misses M. Price, L. Harper, H. Bligh, O. Kilby, L. Caldwell, I. Wallace, B. O'Leary, Marjorie McBeath, P. Merton, Gwen Evans, Emma Mutch, G. Stewart and Peggy McBeath.

* * *

Golden Wedding

Felicitations were extended to Captain and Mrs. J. C. Foote yesterday, upon the occasion of the fiftieth anniversary of their wedding, which was celebrated with a reception held in the afternoon and evening at their home, 2345 Estevan Avenue. Captain and Mrs. Foote were married in Yarmouth, Nova Scotia, and left there forty-seven years ago, coming to Victoria at that time. Captain Foote is a retired pilot, having retired from the Pilotage Authority here nine years ago. They have four sons, Allan, Dr. J. C., and Kenneth, Victoria, and Gerald, in Vancouver, and six grandchildren, Beverly, Elizabeth Judith, Donald, John and David. Over 100 friends called during the day, and assisting Captain and Mrs. Foote in receiving were their daughters-in-law, Mrs. J. C. Foote, Jr., of this city, and Mrs. Gerald Foote, Vancouver. During the afternoon a chime clock was presented to them from the First Baptist Church, where Captain Foote is one of the deacons. The table was covered with a cut-work cloth and centred with a bowl of yellow roses. The three-tier wedding cake held the place of honor.

* * *

Miscellaneous Shower

Miss Hazel Hansen, who will be married in the near future, was the guest of honor at a miscellaneous shower at the home of Mrs. M. McBeath, Grafton Street, Esquimalt, who was joint hostess with Mrs. L. Kerridge on Wednesday evening. The gifts were concealed in a blue and white box decorated with motifs of sailors and anchors. Miss Betty O'Leary, Miss Emma Mutch and Miss Lily Harper took part in a musical programme. Miss Eirene Wallace was the accompanist. A buffet supper was served. The guests were Mrs. R. Fraser, Mrs. J. Miller, Mrs. T. Neil, Mrs. C. Gordon, Mrs. J. Hay, Mrs. G. Stancombe, Mrs. M. Crowe, Mrs. C. McDonald, Mrs. L. Stone, Mrs. M. Ford, Mrs. J. Johnson, Mrs. J. Onslow, Mrs. C. Kennedy (Chilliwack), Mrs. L. Hansen, Mrs. A. McBeath, Mrs. M. McDuff, Mrs. N. Patterson and Misses Betty O'Leary, Gwen Evans, G. Stewart, P. Merton, M. Price, L. Harper, H. Bligh, O. Kilby, L. Carswell, Eirene Wallace, Emma Mutch and Mae, Mary and Peggy McBeath.

* * *

At Empress Hotel

Among the visitors to Victoria who registered at the Empress Hotel yesterday were Dr. and Mrs. S. F. Dorey, England; Mr. and Mrs. J. D. Madill, Foremont, Alta.; Mr. and Mrs. F. Somers Paterson, Mr. and Mrs. K. K. Bechtel, San Francisco; Mr. and Mrs. W. S. Shippey, Los Angeles; Mr. and Mrs. J. W. McKenzie, Nanaimo; Mr. and Mrs. W. G. Lambert, New Westminster; Mr. and Mrs. B. Harvey, Courtenay; Mr. and Mrs. L. A. Hanna, Alberni; Mr. and Mrs. Thomas B. Greening, Seattle; Mr. and Mrs. George Fitch, Miss L. M. Sanderson, Mrs. J. Stuart Duff, Miss K. Stuart Duff, Mr. and Mrs. C. L. Lightheart, Vancouver; M. P. Caffery, Prince Rupert; R. R. Macaulay, Montreal; S. W. Foreman, Winnipeg; Edwin Wollaeger, Milwaukee; E. H. Hanley, Toronto, and M. P. Flannery, Spokane.

* * *

Special Music

The Empress Hotel concert orchestra will be augmented to present a special programme of music for the annual chrysanthemum tea to be held in the ballroom toomrrow. Selections chosen will include the following: Selection from "Blossom Time;" a Czardas by Monti; "Spanish Dance" by Victor Herbert; operatic selection from "Martha;" a Strauss waltz, "Voices of Spring;" an Intermezzo, "Whispering Flowers," and a selection of the works of Tschaikowsky.

* * *

Receives Useful Gift

Miss Enid Hughes, prior to her departure from her position in the office of the administrator of unemployment relief, was presented with a combination waffle iron and sandwich toaster from Mr. E. W. Griffith, the administrator, and his staff. In making the presentation, Mr. Griffith expressed the good wishes of Miss Hughes' former associates on her approaching marriage to Mr. Robert Boyne Faulks. Miss Hughes also received a lovely bouquet of vari-colored chrysanthemums.

* * *

To Hold Dance

A dance, in aid of the Queen Alexandra Solarium, will be held by members of Terry's staff on Tuesday at the Crystal Garden. There will be novelty numbers. Dancing will be from 9 p.m. to 1 a.m. Tickets may be obtained from Miss May Adams or Miss B. Stromkins, who are convening the dance, or from members of the staff.

* * *

No-Hostess Dinner.

A party of her friends arranged a dinner party at "Vindobona" on Wednesday evening in honor of Miss Gladys Garesche, who is being much feted before her wedding. Covers were laid for seven at a table attractively arranged with apricot-colored chrysanthemums. A typically Viennese menu was served.

* * *

Going to Vancouver

Rev. Hugh A. McLeod and Mrs. McLeod are leaving today to spend the week-end in Vancouver as guests of Rev. G. Harrison Villett. Mr. McLeod will be the preacher at the anniversary services on Sunday at the Canadian Memorial Church there.

* * *

Hungarian Dinner

Dr. Irene Bastow Hudson entertained Mrs. Haggen, Miss Haggen and Mrs. George Melville at dinner at "Vindobona," Gorge Road, last evening, and a special Hungarian menu was prepared for the occasion.

* * *

Hostess at Tea

Mrs. P. B. Scurrah, King George Terrace, entertained at tea yesterday afternoon in honor of a number of visitors to Victoria.

Sum of $42 Is Made At Saltspring Party

Miss Jean Mouat, teacher of the Central School, Saltspring Island, organized a most enejoyable whist drive recently at the Central Settlement Hall, for the benefit of the Christmas tree fund. The hall and stage were decorated for the occasion with Autumn foliage. Twenty-two hostess tables took part in play, with Kenneth Eaton acting as master of ceremonies. The prizes were presented by Mrs. Gavin C. Mouat, the first going to Mrs. Norman West and Mr. John Manson, and consolations to Mrs. J. Neil Smith and Mr. Todd Inglis. Winners of the lucky chair prizes were Mrs. C. A. Goodrich and Mr. W. Palmer. The consolation for remaining the longest time at one table went to Mr. R. Nichols.

At the close of the evening Mr. Gavin C. Mouat made a short speech on behalf of the teacher and pupils, thanking all present for attending the entertainment, by which the sum of $42 had been cleared.

Newfoundland Club Has Social Affair

A meeting of the Newfoundland Club was held at the home of Mrs. William Vey, 713 Vancouver Street, Monday night, when members and their friends attended.

Following the business session, an enjoyable evening was spent in whist. Refreshments were served.

It was decided to hold the next gathering at the home of Mr. and Mrs. W. R. Tait, 2609 Belmont Avenue, on Monday, December 5, when it is hoped that there will be a still better attendance of former Newfoundland people.

THE TEST

"Why did you flirt with me?" demanded the young man, bitterly. "Why did you let me take you motoring every day? Why did you let me take you to theatres and dancing every night? Why did you encourage me when you were already engaged?"

She hung her head demurely, and replied

"I wanted to test my love for Maynard."

Today's Popular Design

By Carol Aimes

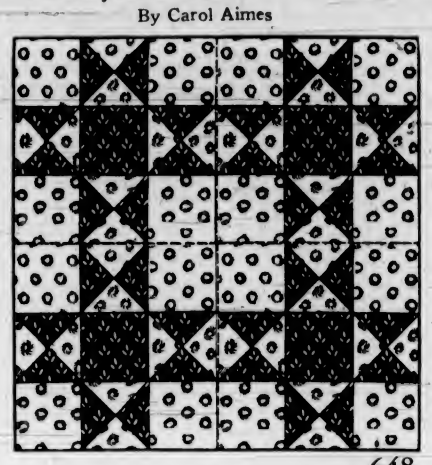

648

Note.—Miss Aimes receives at least 200 votes for each design before it is accepted for this column. Send us your votes. We print all the popular designs.

HENS AND CHICKENS PATCHWORK QUILT—DESIGN NO. 648

Dear Readers: The patchwork quilt block vogue has invaded the living-room. Smart Christmas gift-seekers are using silks for the patches, sewing four blocks tobether and making quilted pillow tops. This interesting pattern is perfect for this purpose. After Christmas, use the design for a full-size quilt. Most attractive and very easy to make.

The pattern includes complete cutting patterns, piecing instructions, assembling directions and material requirements.

Send 15c, coins preferred.

PATTERN ORDER FORM

To be used when ordering patterns and voting for popular designs.
To: The Daily Colonist, Victoria, B.C.,
Pattern Department.
Design No. 648

Name .....

Address .....

I Suggest the Following as a Popular Design.....

.....

Patterns Available by Mail Only

(All reproduction rights to this design reserved)

Sew an Afternoon "Charmer"

By MARIAN MARTIN

Pattern 9858

STEP right up and join the admirers of Mirian Martin's newest Fall frock—style 9858. Better still, order the pattern, stitch it up, and you'll be the centre of attraction. This easy design makes an enviable first Fall dress, whether the neckline is high-tying or cut out charmingly in a scallop. And you can have short sleeves repeating the scallop finish—or long and beautifully tailored. You'll be oh-so-pleased with the molding "girdle" section, and when you've slipped a little self-belt around it, and sewn dramatic new metal buttons to the bodice panel, you'll draw a deep breath of satisfaction. Decide on one of the new "moss" crepes.

Pattern 9858 may be ordered only in misses' and women's sizes 14, 16, 18, 20, 32, 34, 38, 40 and 42. Size 16 requires 3⅝ yards 39-inch fabric.

Send 20c in coins for each Marian Martin pattern. Be sure to write plainly your size, name, address and style number.

Send your order to The Daily Colonist, Pattern Department, Victoria.

ANNOUNCES PLANS FOR AIR EXPANSION

Continued from Page 1

Although 5,000 to 6,000 planes had been or would be ordered, the Air Minister insisted Britain was not stimulating the armaments race.

Britain was merely repairing defensive deficiencies, and "I believe by doing so we shall, in fact, be taking steps which may lead to what the world badly needs—limitation of armaments by agreement."

FOR BALANCED DEFENCES

In enlarging her already vast air programme, Britain was "not influenced by any other considerations than those providing a balanced defensive system which the country has a right to demand and have," the Air Secretary emphasized."

This sentence was interpreted as a reply to the German and Italian press, which has been criticizing Britain's rearmament programme and finding it incompatible with the peaceful protestations of Prime Minister Chamberlain.

Sir Kingsley announced negotiations will soon be completed with Canada for airplane construction in that Dominion. He said "the project will increase our potential strength by securing further production in that country."

Other highlights in Sir Kingsley's declaration were:

1. The old programme of 1,750 first-line planes by March, 1939, will be completed on schedule. The programme of 2,370 first-line planes for home force, and 500 for overseas bases by 1940, is being pushed ahead so as to be completed in the shortest possible time.

PRODUCTION INCREASES

2. Factories will reach a working speed enabling them, in case of war, to replace planes with maximum rapidity. Production last month exceeded that of May by 50 per cent. By next May it is hoped to push it to an increase of 150 per cent.

3. Britain's airplane industry is now working at full capacity, and plans are going ahead for its extension. In the past two years employment in these factories has more than doubled.

Sir Kingsley Wood said that 13,670 aviators of all categories have been recruited in the campaign which started last June. Nearly forty civil and military schools for pilots are functioning, and 1,200 pilots and 23,000 aviators of various categorigs are being trained as compared with the average of 300 pilots and 3,100 assorted aviators during "pre-expansion years."

Personnel of the regular Air Force has increased since March 31 from 69,500 officers and men to nearly 85,000. At the present rate of recruiting, the 100,000 figure will be reached next June.

CANADIAN FACILITIES

He expressed gratification at the increasing number of R.A.F. volunteers coming from the Dominions and said, in reference to Canada:

"So far as Canada is concerned, we have recently been discussing this matter with the Canadian Government, and the recent visit of one of our officers was valuable in elucidating the training facilities available in Canada and the extent of her capacity to assist. We are now working out a scheme which we hope will be acceptable to the Canadian Government in this important connection."

The Government could make no announcement at this time concerning air production in the Dominion since negotiations with Canadian representatives now in England are still proceeding.

Bessie: "I'll get even with her."
Jessie: "How?"
Bessie: "I'll tell her she must have been rather pretty as a girl."

Anniversary Bridge Will Aid Seamen

The anniversary bridge and tea party of the Ladies' Guild of the Connaught Seamen's Institute, to be held at the Empress Hotel next Wednesday, was the main business discussed at the monthly meeting of the guild, held yesterday afternoon at the institute, with the president, Mrs. Vernon Thompson, in the chair.

The bridge is under the convenership of Mrs. Albert Griffiths, and reservations may be made by telephoning her at The Angela, G 0125. Mrs. McMurray is the tea convener and patrons intending to have tea are asked to give their names to Mrs. McMurray by telephoning E 0070.

It is hoped that as many friends as possible will attend the anniversary function, which is in aid of sailors and the institute, as much depends on financial help from this source to assist in carrying on the worthy work, which is cheerfully and quietly done by members of the guild.

Mrs. N. A. Game, a new member, was welcomed, and regret was expressed in the illness of Mrs. H. D. Day since her return from England. The hospital visitors gave reports, Mrs. J. Quinn for the Jubilee Hospital and Mrs. William Finmore for Vernon Villa and St. Joseph's Hospital. Miss de Trafford reported on the sewing. The treasurer was instructed to pay all bills and the secretary was asked to send calendars to all lighthouses, the calendars being the gift of the Navy League Chapter, I.O.D.E., to the seamen. Tea was served after the meeting by Madame Claudet and Mrs. David Doig.

DEFERS MOTION FOR PLEBISCITE

Continued from Page 1

ered that the proposed ballot was unnecessary, pointing out that the council's transportation by-law, before it could become effective, would have to have the approval of a three-fifths majority of the people. The electors, therefore, would have the opportunity, when that plebiscite was taken, of expressing their opinion on the question of street cars vs. buses.

All that the council knew was that the British Columbia Electric Railway Company was willing to continue the tram service after December 5 until the city had another service in operation, the Mayor said, when the question of the improvements that the company would make in the present system was under discussion.

The council granted a request by the joint committee of the Chamber of Commerce and Real Estate Board that the council should meet the committee before tenders for a transportation system were considered.

Without discussion, the council referred to the franchise committee a communication from the recent joint meeting of the councils of Saanich, Esquimalt and Oak Bay, requesting an assurance that no formal action would be taken respecting transportation until the three municipal councils concurred in such action, and suggesting the immediate appointment of a joint transportation committee consisting of not more than two representatives each from the city and the three municipal councils.

Advice was received from the Esquimalt council that its solicitor, G. H. Sedger, had been instructed to co-operate with the city, Saanich and Oak Bay solicitors in the matter of obtaining legislation to enable the four councils to act jointly on transportation.

The council adopted the recommendation of the franchise committee that $2,500 should be set aside for the work of R. W. Beck's department in connection with the preparation of a franchise by-law, and that the municipalities of Oak Bay, Saanich and Esquimalt should be asked to contribute towards the expense of Mr. Beck's investigation of public utilities and the franchise question.

ARENA PROPOSAL

Also tabled at yesterday's meeting was a motion by Alderman Archie Wills, seconded by Alderman Davies, that the city solicitor should be instructed to prepare a by-law for submission to the electors on December 8 providing for the city to borrow under the Dominion Municipal Assistance Act a sum of $150,000, bearing interest at 2 per cent for the purpose of constructing an arena in Victoria.

The proposal prompted a long discussion before it was finally tabled to enable a committee consisting of Alderman Edward Williams, as chairman, and Aldermen Wills, W. Lloyd Morgan and J. A. Worthington to approach the Minister of Municipalities to ascertain whether the scheme would be approved by the Province.

Mayor McGavin took the attitude that the motion was premature as the council had not yet been informed whether the three outside municipalities would contribute towards the cost of the arena. He contended that since 40 per cent of the people of Greater Victoria lived in the outside municipalities, those municipalities should contribute 40 per cent of the cost of an arena.

Alderman Wills pointed out that the effect of his motion would be to test the feeling of the electors as to whether they wanted an arena. The cheap money offered by the Dominion Government was available only for a limited time, he said.

Alderman Alex Peden was of the opinion that the outside municipalities had no power to raise money for expenditure on a project within the city boundaries. If an arena were to be built in Victoria, the city should own and control it, he said.

PRELIMINARY STEPS

H. S. Pringle, city solicitor, stated that he believed that the details of the proposal should be placed before the Lieutenant-Governor-in-Council, through the Minister of Municipalities, before going to the electors.

Alderman Morgan, chairman of the finance committee, reported that as a result of negotiations with the Bank of Montreal during the past few months, the bank had agreed to pay to the city 1½ per cent interest on money on deposit, which would amount to between $2,000 and $3,000.

D. A. Macdonald, comptroller-treasurer, gave an interim report on his study of the new superannuation scheme of the Provincial Government. He stated that under the present scheme the cost to the city for 1938 would amount to $45,100, and under the proposed plan the cost would be about $36,360 for a considerable period—possibly fifty years—after which it was likely that the cost to the city would be greater than it was under the present plan.

PENSION REDUCTIONS

Some employees who had already retired on superannuation would have their pensions considerably reduced, but in other cases the pensions would be increased, Mr. Macdonald said. He mentioned that one former employee at present in receipt of $162 a month would have his pension reduced to $72. Another pension of $80 a month would be reduced to $19, and the widow of a former employee, now receiving $95, would have her pension reduced to $24.

Formal resolutions were passed appointing M. F. Hunter, city clerk, as returning officer, and E. E. Cody-Johnson as deputy returning officer for the 1938 elections. December 1 was named as the closing day for nominations, and December 8 the polling day for elections for mayor, aldermen and school trustees, and for a by-election to fill the vacancy on the school board caused by the death of Trustee John Wallace.

A request by the Victoria Polo Club for financial assistance in the provision of a polo playing field in the rack track oval at the Willows was referred to the executive of the British Columbia Agricultural Association.

A petition by residents on Marifield Avenue for the provision of a street light at the western end of the avenue was referred to the electric light committee, and a petition protesting the erection of a hall at the northeast corner of Medina and Niagara Streets was referred to the lands and zoning committee.

On the recommendation of the public works committee, the engineer was authorized to construct a sewer on Richmond Avenue, between Kings Road and Sixth Street, at an estimated cost of $420, of which $152 would be for labor, and to purchase a new belt for the street sweeper at a cost of $398, this amount having been budgeted for in the current year's estimates.

The council referred to the Victoria-Saanich beaches and parks committee a communication from John Day, requesting the use of tools and labor for investigations in connection with his scheme to overcome pollution of the waters of the harbor, Gorge and Portage Inlet.

OFFICERS ELECTED BY SHAWNIGAN LIBERALS

SHAWNIGAN LAKE, Nov. 10.—An excellent attendance marked the annual meeting of the Shawnigan Lake Liberal Association, held in the S.L.A.A. Hall, with C. M. Robertson, president, in the chair. The annual election of officers showed little change from last year and resulted as follows: President, C. M. Robertson; vice-president, R. Lamb, secretary, W. J. Montieth; executive, G. Ray, W. Batchelor, J. Wilkinson and T. Brewer.

The meeting was addressed by Alan Chambers on youth movements, etc. J. Rogers, president of the Esquimalt District Association, discussed association matters.

JUST SAY "CHARGE IT"
No Cash Down—No Extra Cost—Take Three Months to Pay

Now Is the Time to Purchase Your Winter Coat

$24.75

The Best Values We Assure You—Imported Cloths and Gorgeous FURS

SENSATIONAL VALUES AT OUR BARGAIN BASEMENT SATURDAY!

Youthful Dresses, $3.95

$10 Cannot Buy Better Dresses With More Style For Miss or Matron

FUR-TRIMMED COATS **$14.75**

WINTER HATS EVERY STYLE INCLUDED **$1.95**

PLUME SHOP, LTD.
747 Yates Street Phone Empire 5621

THIS IS YOUR LUCKY DAY!

Pay only a small deposit down and start wearing this smart new Bulova TODAY . . . pay the balance in convenient installments . . .

BULOVA

CATHERINE 17 Jewels $29.75

VICTORIA'S CREDIT JEWELERS
ROSE'S LTD.
JEWELERS OPTICIANS
1317 DOUGLAS ST. E 6014

IS GOOD TEA
Ask Your Grocer

Blankets and Comforters
For the Cooler Nights

See our large selection of ENGLISH and CANADIAN ALL-WOOL BLANKETS, up from per pair 9.75
WOOL BEDTHROWS in pastel shades of rose, blue, gold, green, etc. For full size bed only 4.95
COTTON-FILLED COMFORTERS in attractive covers 2.75
WOOL-FILLED COMFORTERS of superior quality wool, light and warm, for only 5.95
FEATHERDOWN COMFORTERS in strong cambric cover and artistic colors with satin panel 8.50
Terms Without Carrying Charges
Standard Furniture Co.
737 YATES STREET

Expert Shoe Repairing. One Grade Only, the Best
Pantorium DYE WORKS
Empire 7155

CONSULT MISS FELLOWS
Helena Rubinstein's special demonstrator from New York, at our store this week only.
MacFarlane Drug COMPANY
Cor. Johnson and Douglas Sts.

Dining-Room Suite

The outstanding features of these very attractive 9-piece suites are fine workmanship, and elegance, combined with surprisingly reasonable prices and easy terms, up, from $149.50

TRADE-INS ACCEPTED

McLennan, McFeely & Prior, Ltd.
1400 Government Street G 1111

Sour Acid Stomach

Distressed feeling after eating can be overcome by taking Cal-Bis-Sodex, a combination of antacids and digestive ferments. Satisfaction or money refunded by all Vancouver Drug Co. stores. 23c, 39c and 83c.

BURN COKE
$9.00 A TON, Delivered (within 3-mile circle)
B.C. ELECTRIC

TO ANY POINT ON VANCOUVER ISLAND
SHIP BY TRUCK
A PACKAGE OR A FULL LOAD

WE OPERATE ON 15 SCHEDULED ROUTES DAILY
Special Trips by Arrangement
PHONE G 8188
Island Freight Service
LTD.
514 CORMORANT STREET

Headquarters of
THE REMEMBRANCE DAY COMMITTEE
Is Located at
719 BROUGHTON STREET
(Next to V.I. Coach Lines Depot)—Phone E 4932.
Order Your Poppies and Wreaths Early.
The Red Cross Workshop

BUICKS HAVE NEW DESIGN

Exterior Design Altered in 1939 Models on Display At Local Showrooms

There is a radical change in the exterior design of the 1939 McLaughlin Buicks, to be on display in the showrooms of Davis Drake Motors, Ltd., at 900 Fort Street, commencing noon Saturday. Longer and lower in appearance and with racier lines, a new note in automotive styling is struck. Strikingly original grille treatment sets the mode for the entire body design, while mechanical advances improve McLaughlin Buick's new steering column gear control, safety ignition switch and "fatigue-free" accelerator.

Designated as the "Handi-Shift," the steering column gear shift is mounted on the steering post, just below the wheel, thus clearing the floor of all obstruction. Further devices for the driver's comfort and convenience include a new instrument panel slightly convex in shape, with unusually legible instrument dials, "pop-out" cigar lighter and under-cowl emergency brake. The electric direction indicator on the rear of the car, operated from the gear shift handle, indicates when the driver is going to make a right or left turn.

Also introduced is a new vacuum-controlled starting motor switch, which enables the throttle pedal to be used as a starter. All models are afforded greater visibility from the driver's seat and the glass areas have been substantially increased.

Many details of design have been improved in the valve-in-head straight eight engines. The series 44 have a power plant developing 107 horsepower, while the series 46, 48 and 49 are powered by an engine of 141 horsepower. The major advances in all models include a new fuel conditioner and carburetor, improved choke air cleaner and manifold, lifelong sealed water pump bearings and new engine mountings.

New McLaughlin-Buick Is Shown

In a body entirely restyled along striking yet distinguished lines, the 1939 McLaughlin-Buick offers many new improvements for the safety and convenience of the motorist. Above is shown the sedan of the 44 series, to be on display in the showrooms of the Davis-Drake Motors, Ltd., 900 Fort Street, commencing noon tomorrow.

PRISON TERM FOR DEWEESE

Accused to Serve Two Years In Penitentiary in Fur Theft Case

At the close of the Fall Assizes last night, Mr. Justice Fisher sentenced Harry Deweese to serve two years in the penitentiary for retaining furs stolen from the shop of Leonard Wilkes on October 22. The goods had a wholesale value of $997.50.

Deweese was found guilty by a jury on Wednesday. His sentence will date from October 24, the day he was arrested by Detectives Fearon Woodburn and William Stark.

When Mr. Justice Fisher asked the accused if he had anything to say as to why sentence should not be imposed upon him, Deweese's counsel, Joseph McKenna, called Alex Sinclair to the stand.

Mr. Sinclair stated he had known the accused for fourteen years, and always found him honest and reliable in business transactions. He was prepared to go bond for Deweese should sentence be suspended.

GIVES RECORD

Mr. McKenna submitted the accused was sixty-three years of age, and a veteran of the Spanish-American War. He had lived on and off for twenty-nine years in British Columbia and thirteen years in Alberta. He sustained a crippled right hand in the war.

Counsel for the accused submitted that Deweese alone was responsible for the return of Mr. Wilkes' furs. He maintained that Deweese's intentions were good, and had it not been for his efforts, the furs might not have been returned.

M. B. Jackson, K.C., the Crown prosecutor, voiced strenuous opposition to any move to suspend sentence. He pointed out Deweese had been convicted and fined last January under Section 207 of the Criminal Code.

After sentence was imposed, Mr. McKenna inquired as to the disposition of $60.65 in cash and a $12 cheque found in possession of Deweese. Mr. Justice Fisher ruled the money and cheque were exhibits, and Mr. McKenna could speak to the matter at a later date.

EASTERN FIRMS ENTERING B.C.

Toronto and St. Catharines Concerns Take Out Extra-Provincial Licences

Toronto and St. Catharines firms took out extra-provincial licences in the province this week, in addition to an active list of domestic incorporations, announced as follows:

English Electric Company of Canada, Ltd., 100,000 shares, of no par value, St. Catharines and Vancouver, extra-provincial.

Household Finance Corporation of Canada, $40,000, Toronto and Vancouver, extra-provincial.

Esquimalt Yacht Company, Ltd., $15,000, Victoria.

Vancouver Athletic Club, Ltd., $10,000, Vancouver.

Pacific Automobile Club, under Societies Act, Vancouver.

Nelson Treating Plant Company, Ltd., $50,000, Nelson.

Golden Crest Mines, Ltd. (N.P.L.), $100,000, Vancouver.

Woodland Villas, Ltd., $15,000, Vancouver.

Milk Industry Foundation of B.C., Ltd., $10,000, Vancouver.

P. & R. Logging Company, Ltd., $10,000, Chilliwack.

Maple Ridge Hotel, Ltd., $10,000, Vancouver.

Daylight Gold Mines, Ltd. (N.P.L.) $1,500,000, Vancouver.

Home Fruit Company, Ltd., $10,000, Vernon.

Under the Societies Act, the Men Sang Society of Port Alberni was

SUGGESTION OF CITY REJECTED

Oak Bay Council Not in Favor of Vancouver Island Municipal Association

A request from the Victoria City Council asking the municipality of Oak Bay to give consideration to a proposed Vancouver Island Municipalities' Association was rejected by the latter council at its meeting held yesterday. The council expressed itself as not in favor of the motion because "it would have a tendency to become sectional and would also conflict with the Union of British Columbia Municipalities."

Confirmation was given the appointment of Reeve R. R. Taylor and Councillor William Ellis as the Oak Bay delegates to the suggested inter-municipal transportation committee.

Another communication from the City Council expressed thanks to the municipality for its willingness and intention to co-operate with the legal representatives of the three adjoining municipalities in preparing an application to the Legislature for legislation to enable the municipalities to act jointly on the transportation franchise question.

ELECTION DATE

It was announced that nominations for municipal offices would close on December 12, with the elections scheduled for December 17, in the Municipal Hall. R. F. Blandy, clerk, was named returning officer, and A. D. Findlay, deputy returning officer.

The council approved the request of the Children's Aid Society to include Oak Bay in its field of operation. The members considered that the institution was doing excellent work.

A report was received from the fire chief, announcing the appointment of Harold England to the municipal fire department on a three-month trial.

The council ordered received and filed a resolution on transportation from the Victoria Chamber of Commerce and Real Estate Board. A letter of thanks will be sent to the authors of the report.

BUSY STREET FIGHT SCENE

Continued from Page 1

and machine-gun fire into the fleeing vehicle.

"We shot it out with them," one said simply, "and they stopped only when we shot them all down. I think their guns were emptied at that time."

One of the fugitives, Millard Edmonds, died shortly after entering the prison hospital. Prison doctors said none of the other fugitives was wounded critically.

DEPOSITS TO BE PROPOSED

Continued from Page 1

provincial elections commissioners throughout the province would cease to function, and registration would revert to a relatively few specialized and highly trained electoral officers.

The plan laid before the committee is that prepared by electoral officers of the province, upon the advise and recommendation of registrars and returning officers who conducted actual polling in the last two provincial elections. The bulk of the recommendations are technical, but registration and candidates' deposits will directly affect the public, it is explained.

JEWS VICTIMS OF DAY OF REVENGE

Continued from Page 1

but at first apparently had no effect in the west end of Berlin. Three hours later it was repeated by radio. Then police appeared on Koenigstrasse, where a number of Jewish shops are located, arrested twenty-one looters and cleared the street.

NOTICE TO LEAVE

All Jews in Munich were told they must leave the country within forty-eight hours, and many Jews feared Goebbels' concluding statement was a threat that the Munich order would be made nation-wide.

All Vienna's twenty-one synagogues were burned.

In Vienna, twenty-two Jews were said to have committed suicide. A number of Jews were arrested while they waited outside the British Consulate seeking visas to England. A dispatch from Vienna said truckloads of Jews were taken by Storm Troopers to Dollner Street and put to work tearing down a synagogue.

BANK IS RAIDED

In Munich, Aufhaeuser, the only remaining Jewish bank, was raided. One director and his wife committed suicide and another was taken to a concentration camp. Private houses of Jews were entered at Nuremberg. Children were thrown out of their beds. Furniture was smashed.

Cologne crowds broke windows in nearly every Jewish shop, forced entrance into a synagogue, overturned its seats and smashed the windows. The Salzburg synagogue was destroyed and shops of Jewish tradesmen there were looted.

Potsdam, Treutlingen, Bamber, Bayreuth, Everswalde, Bradenburg and Cottbus all reported synagogues ralded, demolished or burned.

In Friedrichstrasse, in downtown Berlin, crowds pushed police aside in their hunt for plunder.

VATICAN TO PROTEST

ROME, Nov. 10 (AP).—A Vatican news service said tonight the Holy See would protest a marriage restriction decreed today by the Italian Cabinet to further the new Fascist policy of Aryanism.

The service said the restriction would be protested as "a violation of the Concordat"—the accord between the Italian Government and the Vatican.

The New MORE BEAUTIFUL

McLAUGHLIN-BUICK

STYLEBLAZER OF 1939!

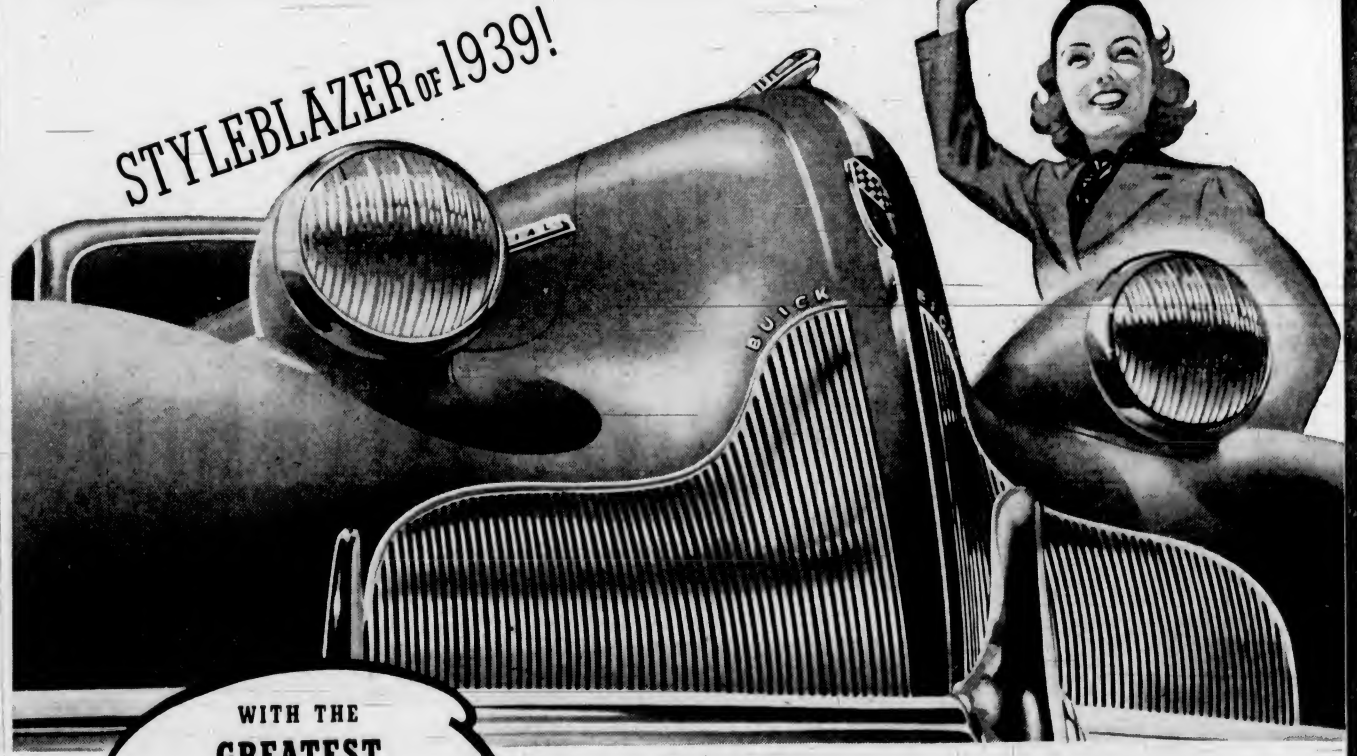

WITH THE GREATEST ADVANCEMENTS *in Motoring!*

★ Dynaflash Valve-in-Head Straight Eight Engine ★ Torque-Free Rear Coil Springing ★ Knee-Action Front Springing ★ New, Roomier Unisteel Bodies by Fisher ★ Handishift Transmission ★ No-Draft Ventilation ★ Tiptoe Hydraulic Brakes ★ Torque-Tube Drive ★ Crown Spring Clutch ★ Flash-Way Direction Signal.

LET your eyes take it in . . . Here's the brand-new style that will repattern cars everywhere . . . And *again*, it's McLaughlin-Buick that pioneers the way!

But please do more than *admire* this year-ahead McLaughlin-Buick for 1939. Come to our showrooms today — inspect it thoroughly — and drive it.

Let it tell you for itself that "McLaughlin-Buick's the Beauty" . . . not merely in appearance, but in every aspect of fine-car performance, craftsmanship and quality.

Under this great Straight Eight's fresh loveliness of line — under the roomy luxury of its Unisteel Bodies by Fisher — you'll find a time-proved chassis, packed with the greatest advancements in motoring. Coil-cushioned wheels *all around! Dynaflash* Valve-in-Head Engine! *Self-banking* Knee-Action! Handishift transmission, *right at your fingertips!*

There are so many other new advances to please you, we can't begin to list them here. But we'd thoroughly enjoy *showing* them to you. So visit our showrooms — today!

LOW MONTHLY PAYMENTS ON THE GENERAL MOTORS INSTALMENT PLAN

ON DISPLAY SATURDAY FROM 12 NOON

Davis-Drake Motors, Ltd.

900 FORT, AT QUADRA, VICTORIA — DUNCAN BRANCH—Government and Kenneth Streets

"BUICK'S THE BEAUTY"

CHEVROLETS ON DISPLAY

Models for 1939 Feature Improved Riding Qualities And Vacuum Gear Shift

The 1939 Chevrolets are here. In the showrooms of Wilson & Caleldu, Victoria dealers, the two lines, Master De Luxe and Master 85 series will be on display Saturday and a cordial invitation is extended to the public to see these beautiful models.

Both new in styling, these series offer exceptional riding comfort with the Master De Luxe featuring advanced knee action and the Master 85 the "Pulman ride," an adaptation of refined springing on the conventional side. Two types of gear shift, the vacuum assist shift, mounted on the steering column, and the conventional type are offered. Other famous Chevrolet features, the tiptoe-matic clutch, syncro-mesh transmission, torque tube drive and all turret-top steel bodies are again offered to the public with advancement in design.

New refinements, resulting in greater economy of operation, are found in the 1939 engines, which are of the proven 85-horsepower high compression, six-cylinder valve-in-head type. Chevrolet's box-girder frame, noted for strength and sturdiness, provides easy access to any part of the chassis.

Entirely redesigned, Chevrolet appears longer and lower, due to new treatment of fenders, wheels, running-boards, windows and hood. The striking, yet artistic radiator grille, like a sharply-rounded shield, narrows toward the bottom. Headlights are larger this year, set in the valleys between fender crown and hood.

WHY IS IT "AUTUMN?"

It was at this season of the year that Lowell observed, "What visionary tints the world puts on!"

William Watson urged Autumn to "Be less beautiful, or be less brief." Shelley, too, was affected when he wrote, "There is a harmony in Autumn, and a lustre in the sky."

Autumn is that:

"Thrice happy time,
Best portion of the various year
in which
Nature rejoiceth, smiling on her
works,
Lovely, to full perfection
wrought."

The leaves turn red and gold; the year wears its "last, loveliest smile;" Mother Earth, "rich with big increase," has reached its peak of maturity; it is Autumn.

Etymologists cannot help us to determine definitely the origin of this occult term.

Spring is the time of planting, of sowing; Summer of growth, and Autumn of ripening and harvest.

From the dropping of the leaves and fruits came naturally the use of the word Fall for this season; but the story of Autumn is a mystery.

Contributing vaguely is the Latin root av. It means "to satisfy one's self."

1939 Chevrolets Reach Victoria

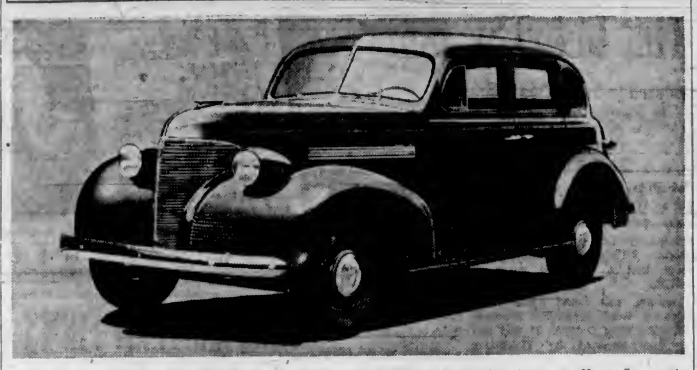

To be on display Saturday afternoon in the showrooms of Wilson & Cabeldu, Ltd., 971 Yates Street, the new Chevrolet is offered to the public in two series, the Master De Luxe and the Master 85, which latter is illustrated. The many advances, which include sweeping beauty of line, feature "vacuum assist" gear shift control, which is available on all models. Added riding comfort is also found in the new line.

AROUND the DIAL

TODAY

9:00 a.m.—The tribute of the American Legion at Arlington National Cemetery, across the Potomac from Washington, will be broadcast from the Tomb of the Unknown Soldier. KJR, KGO.

11:30 a.m.—In co-operation with the Carnegie Endowment for International Peace, David Lloyd George, London; Henri Haye, Paris, and Dr. Nicholas Murray Butler, America, will be heard. KIRO, KVI.

6:00 p.m.—William Powell, H. B. Warner and Melville Cooper will be starred in the production of the drama, "Journey's End" on the "Hollywood Hotel" broadcast. KIRO, KVI, CBR.

7:00 p.m.—The Canadian Legion, B.E.S.L., will present its annual National Remembrance Day broadcast, during which will be heard His Excellency Lord Tweedsmuir, Governor-General of Canada; Rt. Hon. W. L. Mackenzie King, Prime Minister, and Dr. Robert J. Manion, leader of the Conservative party. CBR.

11:00 p.m.—Merle Oberon, Errol Flynn, David Niven, Alan Mowbray, C. Aubrey Smith and Deanna Durbin, of the films, will be heard on the broadcast of the Remembrance Day Ball of the British United Service Clubs. KIRO, KVI, KSL.

TOMORROW

11:00 a.m.—The inter-provincial football game between the Hamilton Tigers and the Toronto Argonauts will be broadcast by the C.B.C. CBR.

6:00 p.m.—Foster Hewitt will describe the hockey game between the Montreal Canadiens and Toronto Maple Leafs. CBR.

7:00 p.m.—Four masterpieces of contrasting interest, by Beethoven, Schubert, Cesar Franck and Meyerbeer, have been chosen by Arturo Toscanini for his symphony orchestra broadcast. KJR, KGO.

SUNDAY

11:00 a.m.—Laurita Melchior, great Wagnerian tenor; Benny Goodman in classical role, and Katherine Locke, stage star, portraying three different parts in an original sketch, will headline the "Magic Key" programme. KJR.

1:00 p.m.—Three oddities of the West, among them the fact that Alonzo Horton purchased almost the entire city of San Diego for twenty-six cents an acre in 1867, will be told on the "Strange As It Seems" programme. KOMO

3:00 p.m.—Helen Hayes, recognized as the first lady of the American theatre, will return to the air on the presentation of "Stars in Their Courses," on Orson Welles' "Silver Theatre." KIRO, KVI, KSL.

6:00 p.m.—Jussi Bjoerling, young Swedish tenor, will make his radio debut in America this season on the "Sunday Evening Hour," with the orchestra conducted by Jose Iturbi. KIRO, KVI, KSL.

6:00 p.m.—Walter Hampden, distinguished tragedian, will play the title role of "King Lear" on the C.B.C.'s production of Shakespearean plays. CBR.

7:30 p.m.—"Prelude," a romantic drama based on the life and career of Tschaikowsky, will be presented on the "Hollywood Playhouse" broadcast, starring Charles Boyer. KOMO, KFI, KPO.

Friday's Programme

(The following programmes are compiled by the various broadcasting companies and are subject to change.)

CFCT, Victoria, B.C. (1150 Kcys.)

8:00 a.m.—Morning Salute
8:15 a.m.—Breakfast News.
8:30 a.m.—Musical Chronometer.
9:00 a.m.—Outlook and Uplook.
9:15 a.m.—Notes and News.
9:30 a.m.—Financial Flashes.
9:45 a.m.—Bert Lown Orchestra
10:00 a.m.—Morning Monitor.
10:15 a.m.—Music at Random.
11:00 a.m.—British Empire Programme.
11:45 a.m.—Rhythm on Record.
12:00 noon—Concert Music.
12:30 p.m.—Noonlour News.
12:45 p.m.—Noonday Varieties.
1:00 p.m.—Healing Words.
1:15 p.m.—Victor Young's Orchestra.
1:25 p.m.—World Bookman.
4:30 p.m.—Dance Music
5:00 p.m.—Monitor Comments.
5:15 p.m.—Yesterday's Hits.
5:30 p.m.—Art Farey.
6:00 p.m.—Birthday Party
6:30 p.m.—Music Lovers' Corner.
7:00 p.m.—Bis Brother Al.
7:30 p.m.—Wayne King's Orchestra.
7:45 p.m.—Concert Music.
8:30 p.m.—News Summary

CJOR, Vancouver (600 Kcys.)

8:00 a.m.—News.
8:15 a.m.—Ranch Boys.
8:30 a.m.—Musical Clock.
9:00 a.m.—Shut-In Programme
9:15 a.m.—Ed McConnell (ET).
9:30 a.m.—George Hall's Orchestra.
9:45 a.m.—Master Singers.
10:00 a.m.—Popular Interlude.
10:15 a.m.—Romantic Interlude
10:30 a.m.—Good Morning, Neighbor.
11:00 a.m.—News.
11:15 a.m.—Ballad Music
11:30 a.m.—The Sewing Basket.
12:00 noon—Bid Mullett, pianist.
12:15 p.m.—Rosario Bourdon.
12:30 p.m.—News Flashes.
12:45 p.m.—Ab Hime's Music.
1:00 p.m.—Famous Voices.
1:15 p.m.—Foursquare Gospel Talks.
1:30 p.m.—Symphony Hour.
2:30 p.m.—Sue's Notebook.
3:00 p.m.—Gospel Singer.
3:15 p.m.—Ma Perkins.
3:30 p.m.—Pepper Young's Family.
3:45 p.m.—Road of Life.
4:00 p.m.—Vic and Sade.
4:15 p.m.—Easy Aces.
4:30 p.m.—Parent-Teacher Association.
4:45 p.m.—Lombardo Time.
5:00 p.m.—Smilin' Billy Blinkhorn.
5:15 p.m.—Dick Tracey.
5:30 p.m.—Pelican Club.
5:45 p.m.—Howie Wing.
6:00 p.m.—Concert Hall.
6:30 p.m.—The Monitor.
6:45 p.m.—Late Sports Review.
7:00 p.m.—News.
7:15 p.m.—Comedy Capers.
7:30 p.m.—Canadian Legion Service
8:00 p.m.—News Flashes
8:15 p.m.—Army and Navy Vets.
8:45 p.m.—Canadian Book Week
9:00 p.m.—Tales From Poe.
9:15 p.m.—Serenade.
9:30 p.m.—Rhythm Wranglers.
10:00 p.m.—With the Muses.
10:30 p.m.—Monitor. Transradio News.
10:45 p.m.—Marion Downes.
11:00 p.m.—The Band Parade.

C.B.C. NETWORK

7:45 a.m.—Armistice Day Service.
9:15 a.m.—Mornins Devotions.
8:30 a.m.—Morning Merry-Go-Round.
9:00 a.m.—Songs by Ernest Colton.
9:15 a.m.—Aiden Edkins, baritone.
9:30 a.m.—Toronto Trio.
10:00 a.m.—The Happy Gang.
10:30 a.m.—The Three Capsules.
10:37 a.m.—Mason's 49.
10:45 a.m.—Romance of Dan and Sylvia
11:00 a.m.—Big Sister.
11:15 a.m.—To be announced.
12:00 noon—Midday Musicale.
1:00 p.m.—Club Matinee.
1:45 p.m.—Life's Like That.
2:00 p.m.—Vancouver Symphony Society.
2:15 p.m.—Adventures In Rhythm.
2:30 p.m.—The Odd Spot.
2:45 p.m.—To be announced.
3:00 p.m.—Yolchi Hiraoka, Xylophonist.
3:15 p.m.—Norman Cloutier's Orchestra.
3:30 p.m.—Little Review.
4:00 p.m.—Wilfrid Charette's Orchestra.
4:15 p.m.—Major Bill.
4:30 p.m.—The Magical Voyage.
4:45 p.m.—From a Rose Garden.
5:00 p.m.—Chansonette.
5:30 p.m.—Miss Trent's Children.
6:00 p.m.—Hollywood Hotel.
7:00 p.m.—Special Remembrance Day Broadcast
8:00 p.m.—The News.
8:15 p.m.—Scrub Oak Hollow
8:30 p.m.—Woodhouse and Hawkins.
9:00 p.m.—The Northern Messenger.
10:00 p.m.—The News.
10:15 p.m.—Organ Recital.
10:30 p.m.—Trevor Page's Orchestra.

N.B.C. RED NETWORK
(KHQ-KGW-KFI-KPO-KOMO)

8:00 a.m.—Armistice Day Silence.
8:01 a.m.—Morning Reveries (KOMO).
8:30 a.m.—Capt. Dobbsie (KOMO).
9:00 a.m.—Heart of Julia Blake (KOMO).
9:15 a.m.—The O'Neills.
9:30 a.m.—Sunbrite Smile Parade.
10:00 a.m.—Benny Walker's Kitchen.
10:15 a.m.—Martha Meade.
10:30 a.m.—Dangerous Roads.
10:45 a.m.—Dr. Kate.
11:00 a.m.—Betty and Bob.
11:15 a.m.—A. Grimm's Daughter.
11:30 a.m.—Valiant Lady.
11:45 a.m.—Betty Crocker.
12:00 noon—Mary Marlin.
12:15 p.m.—Ma Perkins.
12:30 p.m.—Pepper Young's Family.
12:45 p.m.—Guiding Light.
1:00 p.m.—Backstage Wife.
1:15 p.m.—Stella Dallas.
1:30 p.m.—Vic and Sade.
1:45 p.m.—Girl Alone.
2:00 p.m.—Houseboat Hannah.
2:15 p.m.—Sinain' Sam (KOMO).
2:30 p.m.—Consumers' Service.
3:00 p.m.—Felix Knight, tenor.
3:15 p.m.—Candid Lady.
3:30 p.m.—Woman's Magazine.
4:00 p.m.—Biltmore Rendezvous.
4:15 p.m.—The Hidden.
4:30 p.m.—Your Federal Government (KOMO).
4:45 p.m.—Netherland Orchestra.
5:00 p.m.—Criminal Cases.
5:30 p.m.—U.S. Army Band.
6:00 p.m.—Nathaniel Shilkret (KOMO).
6:15 p.m.—Concert Trio.
6:30 p.m.—March of Time.
7:00 p.m.—Guy Lombardo and His Royal Canadians.
7:30 p.m.—Jimmy Fidler.
7:45 p.m.—Uncle Ezra.
8:00 p.m.—Amos 'n' Andy.
8:15 p.m.—Radio Tips (KOMO).
8:30 p.m.—Death Valley Days.
9:00 p.m.—Gilmore Circus.
9:30 p.m.—Fireside Hour.
10:00 p.m.—News Flashes
10:15 p.m.—Sports Graphic.
10:30 p.m.—Music Hall (KOMO).
11:00 p.m.—Wayne King's Orchestra.
11:30 p.m.—Joseph Sudy's Orchestra.

N.B.C.-KGO BLUE NETWORK
(KGO-KJR-KEX-KECA-KOA)

9:00 a.m.—Armistice Day Silence.
9:01 a.m.—Viennese Ensemble.
9:30 a.m.—The Ranch Boys.
8:45 a.m.—Originalities.
9:00 a.m.—Armistice Tribute.
10:00 a.m.—News (KJR).
10:15 a.m.—Agriculture Today.
10:30 a.m.—Cecil Sally (KJR).
10:45 a.m.—Talk, Mrs. A. M. Young (KJR).
11:00 a.m.—Latin Americana.
11:30 a.m.—Ray Harrington and Orchestra.
12:00 noon—Department of Agriculture
12:15 p.m.—Cowboy Joe (KJR).
12:30 p.m.—News Reporter (KJR).
12:45 p.m.—Organ.
1:30 p.m.—Club Matinee.
2:00 p.m.—Affairs of Anthony
2:15 p.m.—Piccadilly Orchestra.
2:30 p.m.—Landt Trio.
2:45 p.m.—To be announced.
3:00 p.m.—Yoichi Hiroaka, xylophonist.
3:08 p.m.—Alma Kitchell.
3:15 p.m.—Fay Courtney.
3:25 p.m.—Interlude (KJR).
3:30 p.m.—Lyon and Marlowe.
3:45 p.m.—Father and Son.
4:00 p.m.—Lincoln Orchestra.
4:30 p.m.—Homecoming.
5:00 p.m.—Eddie Swartout and his music.
5:15 p.m.—Sons of the Lone Star.
5:30 p.m.—If I Had the Chance.
6:00 p.m.—Scandinavian Reporter (KJR).
6:15 p.m.—Paul Martin's Music.
6:30 p.m.—News Reporter (KJR).
6:55 p.m.—Interluda (KJR).
6:45 p.m.—On Winas of Melody.
7:00 p.m.—Maurice Spitalny's Orchestra.
7:30 p.m.—Norman Spar.
7:45 p.m.—Ink Spots.
8:00 p.m.—Tubby Graves (KJR).
8:15 p.m.—Ferde Grofe (KJR).
8:30 p.m.—Drama School (KJR).
8:45 p.m.—Waltz Time.
9:00 p.m.—News Reporter (KJR).
9:15 p.m.—Frank Novak's Orchestra.
9:30 p.m.—Matt Hill (KJR).
10:00 p.m.—Bob Grant's Orchestra.
10:30 p.m.—Jack Winston's Orchestra.
11:00 p.m.—Songs in the Night (KJR).
11:30 p.m.—Charles Runyan at the organ.

COLUMBIA NETWORK
(KVI-KIRO-KFPY-KOIN-KNX-KSL)

8:00 a.m.—Reminiscing in Rhythm.
8:15 a.m.—Ruth Carhart, songs.
9:30 a.m.—Newsreel (KIRO).
9:45 a.m.—Weather Forecast (KIRO).
8:50 a.m.—Radio Roundup (KIRO).
9:00 a.m.—Mary Margaret McBride.
9:15 a.m.—Her Honor, Nancy James.
9:30 a.m.—Romance of Helen Trent.
9:45 a.m.—Our Gal Sunday.
10:00 a.m.—The Goldbergs.
10:15 a.m.—To be announced.
10:30 a.m.—The Family Doctor (KIRO).
10:45 a.m.—Feminine Forum (KIRO).
11:00 a.m.—Big Sister.
11:15 a.m.—Aunt Jenny's Stories.
11:30 a.m.—Family of Nations
12:30 p.m.—Scattergood Baines.
12:45 p.m.—Fletcher Wiley.
1:00 p.m.—Pretty Kitty Kelly.
1:15 p.m.—Myrt and Marge.
1:30 p.m.—Hilltop House.
1:45 p.m.—Barry Wood, songs.
2:00 p.m.—March of Games.
2:15 p.m.—Exploring Space.
2:30 p.m.—Doris Rhodes, songs.
2:45 p.m.—Not So Long Ago.
3:15 p.m.—Studio Programme.
3:00 p.m.—News.
3:30 p.m.—Today, With Bob Trout.
3:45 p.m.—Political Party Address.
4:00 p.m.—To be announced.
4:15 p.m.—P.T.A. Programme (KIRO).
4:30 p.m.—To be announced.
4:45 p.m.—Howard Coonigan (KIRO).
5:00 p.m.—Chiquito and organist.
5:15 p.m.—Howie Wing.
5:30 p.m.—Tea for Two
5:45 p.m.—Rhythm and Romance (KIRO).
6:00 p.m.—Hollywood Hotel.
7:00 p.m.—Grand Central Station.
7:30 p.m.—The Gold Shield Hour (KIRO).
8:00 p.m.—Jimmy Fiant Football Forecast (KIRO).
9:15 p.m.—Lum and Abner.
8:30 p.m.—Burns and Allen programme.
9:00 p.m.—First Nighter.
9:30 p.m.—Jack Haley, singer comedian.
10:00 p.m.—Sophie Tucker.
10:15 p.m.—Phil Harris Orchestra.
10:45 p.m.—Moonlight Music (KIRO).
11:00 p.m.—Armistice Day Ball.
11:45 p.m.—Black Chapel.

MUTUAL-DON LEE NETWORK
(KOL, Seattle)

9:00 a.m.—"Twenty Years After," drama.
8:30 a.m.—Haven of Rest.
9:00 a.m.—Homemakers' Club.
9:15 a.m.—Reminiscing.
9:30 a.m.—Women in the News
9:45 a.m.—Patty Jean Health Club.
10:00 a.m.—Happy Gang.
10:15 a.m.—Our Quartette.
10:30 a.m.—Pauline Alpert, piano.
10:45 a.m.—The Voice of Experience.
11:00 a.m.—Home Town.
11:15 a.m.—Women's Radio Hour
11:30 a.m.—Silhouettes in Blue.
11:45 a.m.—Morning Serenade.
12:00 noon—News Flashes.
12:15 p.m.—Frank Vanay, tenor.
12:30 p.m.—Armistice Day Programme.
1:00 p.m.—The Monitor Views the News.
1:15 p.m.—Siesta.
1:30 p.m.—Armistice Day Programme
2:00 p.m.—Patty Jean Health Club.
2:15 p.m.—The Johnson Family.
2:30 p.m.—Nations School of the Air.
3:00 p.m.—Feminine Fancies
3:30 p.m.—Dr. Van Wyck.
3:45 p.m.—Handicraft Hobbies.
4:00 p.m.—Fulton Lewis, commentator.
4:15 p.m.—News Flashes
4:30 p.m.—Dramas of Youth
4:45 p.m.—Chuck Foster's Orchestra.
5:00 p.m.—Jimmy and Gyp.
5:15 p.m.—National Emergency Council.
5:30 p.m.—Dick Tracy.
5:45 p.m.—Little Orphan Annie
6:00 p.m.—Jack Armstrong.
6:15 p.m.—The Phantom Pilot.
6:30 p.m.—News Flashes.
6:45 p.m.—Frank Bull.
7:00 p.m.—Curtain Time.
7:30 p.m.—The Lone Ranger.
9:00 p.m.—Put 'N Take.
9:30 p.m.—Don Isham Presents.
9:00 p.m.—Newspaper of the Air.
9:15 p.m.—Sammy Kaye's Orchestra.
9:30 p.m.—The Snutres.
9:45 p.m.—Jan Garber's Orchestra
10:00 p.m.—George Sokolsky's Orchestra.
10:15 p.m.—Chuck Foster's Orchestra.
10:30 p.m.—Jose Mansanares' Orchestra.
11:00 p.m.—Tommy Chatfield's Orchestra.
11:30 p.m.—Griff Williams' Orchestra.
11:45 p.m.—Midnight Matinee.

Saturday's Programme

CFCT, Victoria, B.C. (1450 Kcys.)

8:00 a.m.—Morning Salute
8:15 a.m.—Breakfast News.
8:30 a.m.—Musical Chronometer.
9:00 a.m.—Notes and News.
9:30 a.m.—Financial Flashes
9:45 a.m.—Tommy Dorsey's Orchestra.
10:00 a.m.—Morning Monitor.
10:15 a.m.—Music at Random.
10:45 a.m.—Organ Music
11:00 a.m.—Today's Tops
11:30 a.m.—Hawaiian Music
11:45 a.m.—Rhythm on Record
12:00 noon—Concert Music
12:30 p.m.—Noonhour News
12:45 p.m.—Noonday Varieties
1:00 p.m.—Afternoon Musicale
1:25 p.m.—World Bookman.
4:30 p.m.—Dance Music
5:00 p.m.—Monitor Comments.
5:15 p.m.—Yesterday's Hits.
5:30 p.m.—Art Farey.
6:00 p.m.—Birthday Party
6:30 p.m.—Music Lovers' Corner
7:00 p.m.—Supper Dance
7:30 p.m.—Saturday Symphony
8:30 p.m.—News Summary
8:45 p.m.—Haymakers.
9:15 p.m.—Basketball.
11:00 p.m.—Art Farey.
11:30 p.m.—Midnight DX Frolic

CJOR, Vancouver, B.C. (600 Kcys.)

8:00 a.m.—News.
8:15 a.m.—Ranch Boys.
8:30 a.m.—Concert Miniature
9:45 a.m.—First Narrows Bridge
9:00 a.m.—Shut-In Programme
9:15 a.m.—Melody Time
9:30 a.m.—Organ
9:45 a.m.—Tropical Moods
10:00 a.m.—Popular Interlude.
10:15 a.m.—On the Mall.
10:30 a.m.—Good Morning Neighbor
11:00 a.m.—News.
11:15 a.m.—Song Hits.
11:45 a.m.—Pelican Club.
12:15 p.m.—Harry Reaser, vocalist.
12:30 p.m.—News.
12:45 p.m.—Popular Interluda
1:00 p.m.—Famous Voices.
1:30 p.m.—Junior Quiz.
2:00 p.m.—Symphony Hour
2:45 p.m.—First Narrows Bridge
3:15 p.m.—Music by Cugat
3:30 p.m.—Alice Lane.
3:45 p.m.—Roma Folks
4:00 p.m.—Master Singers.
4:15 p.m.—Anything Goes.
4:45 p.m.—Musical Clock
5:00 p.m.—Smilin' Billy Blinkhorn.
5:15 p.m.—Rhythm Makers.
5:45 p.m.—Organ Interlude
6:00 p.m.—Concert Hall
6:30 p.m.—Monitor News.
6:45 p.m.—Dance Time
7:00 p.m.—News
7:15 p.m.—Book Review
7:30 p.m.—Bid Mullett, pianist.
7:45 p.m.—Laddie Watkis.
8:00 p.m.—News Flashes.
8:15 p.m.—Canadian Book Review.
8:30 p.m.—Cardo Smalley, vocalist.
9:00 p.m.—Basketball.
10:30 p.m.—News.
10:45 p.m.—Mountaineers.
11:15 p.m.—Rhythm Mart.

C.B.C. NETWORK

8:00 a.m.—Press News.
8:07 a.m.—Good Morning
8:15 a.m.—Morning Devotions.
8:30 a.m.—Morning Merry-Go-Round.
9:00 a.m.—Sweet Hour of Prayer.
9:15 a.m.—Carol Weyman.
9:30 a.m.—Along Gypsy Trails.
10:00 a.m.—America Presents.
10:30 a.m.—Closing Stock Quotation.
10:45 a.m.—To be announced
11:00 a.m.—Hamilton Tigers-Toronto Argonauts Football
2:00 p.m.—Thunder at Dawn Over Ethiopia.
2:15 p.m.—James Duncan, baritone.
2:30 p.m.—Two Piano Team
2:45 p.m.—The Lamplighter
3:00 p.m.—El Chico Spanish Revue
3:30 p.m.—Saturday Reviews.
4:00 p.m.—Celtic Ceilidh.
4:30 p.m.—Albert Prais, violinist
4:45 p.m.—The Book Review
5:00 p.m.—John Phillip Sousa Memorial Programme
6:00 p.m.—Hockey Broadcast.
7:30 p.m.—N.B.C. Symphony Orchestra
8:30 p.m.—The News.
8:45 p.m.—The Sports World.
9:00 p.m.—Old-Time Frolic
9:30 p.m.—The Old Gardener
9:45 p.m.—The news
10:00 p.m.—Choral Group
10:30 p.m.—Mark Kenney's Orchestra

N.B.C.-KPO RED NETWORK
(KHQ-KGW-KFI-KPO-KOMO)

8:00 a.m.—No School Today
8:30 a.m.—School of Music.
9:00 a.m.—Bailey Axton, tenor
9:15 a.m.—Manhattan Concert Band (KOMO).
9:30 a.m.—Call of Youth
9:45 a.m.—Along Gypsy Trails.
10:00 a.m.—America Presents.
10:30 a.m.—Calling All Stamp Collectors.
10:45 a.m.—Campus Capers
11:00 a.m.—Matinee in Rhythm.
11:30 a.m.—Golden Melodies.
11:45 a.m.—Notre Dame-Minnesota Football Game.
1:45 p.m.—University of California-Oregon Football.
4:30 p.m.—Richard Himber's Orchestra
4:45 p.m.—Lives of Great Men
5:00 p.m.—Tommy Riggs and Betty Lou
5:30 p.m.—Movine Stories of Life (Johnson & Johnson)
5:45 p.m.—Eddie Dooley
8:00 p.m.—Bring Time
6:30 p.m.—America Dances
7:30 p.m.—Fats Waller's Orchestra
8:00 p.m.—National Barn Dance
9:00 p.m.—Fred Waring's Pennsylvanians.
9:30 p.m.—Avalon Time.
10:00 p.m.—Buddy Maleville's Orchestra
10:30 p.m.—Jack Winston's Orchestra.
11:00 p.m.—Cec Smith's Orchestra.
11:30 p.m.—Leon Molice's Orchestra.

N.B.C.-KGO BLUE NETWORK
(KGO-KJR-KEX-KECA-KOA)

8:00 a.m.—Vaughn De Leath, songs
8:15 a.m.—Radio City Four.
8:30 a.m.—Our Barn.
9:00 a.m.—On the Mall (KJR)
9:15 a.m.—News Reporter (KJR)
9:30 a.m.—National Farm and Home Hour
10:30 a.m.—Ray Kinney's Orchestra.
10:45 a.m.—Yale-Princeton Football.
1:30 p.m.—News Reporter (KJR)
1:45 p.m.—Vanderbilt-Tennessee Football
2:00 p.m.—Al Roth and Orchestra.
2:30 p.m.—Buddy Maleville's Orchestra
3:00 p.m.—Uncle Frank's Children's Matinee
4:00 p.m.—Message of Israel.
4:30 p.m.—Goodwill (KJR)
4:35 p.m.—Rendezvous with Ricardo
5:00 p.m.—Ted Weem's Orchestra
5:30 p.m.—Dramas.
6:00 p.m.—Music and American Youth.
6:30 p.m.—News Reporter (KJR)
9:45 p.m.—Stars of Tomorrow.
7:00 p.m.—N.B.C. Symphony Orchestra
8:30 p.m.—George Cronk
8:45 p.m.—To be announced
9:00 p.m.—News Reporter (KJR).
9:15 p.m.—Voice of Hawaii
9:30 p.m.—Tanko Time (KJR)
9:45 p.m.—Wayne King's Orchestra
10:00 p.m.—Abe Lyman's Orchestra
10:30 p.m.—Barney Rapp's Orchestra
11:00 p.m.—Archie Loveland's Orchestra
11:30 p.m.—Paul Carson's Orchestra

COLUMBIA NETWORK
(KVI-KIRO-KFPY-KOIN-KNX-KSL)

8:00 a.m.—Tonic Tunes
8:15 a.m.—Madhouse Rhythms.
8:30 a.m.—Newsreel (KIRO).
8:45 a.m.—Weather Forecast (KIRO).
9:15 a.m.—Melody Ramblines
9:30 a.m.—Frock Liait and His Orches.
10:00 a.m.—Feminine Forum (KIRO).
10:30 a.m.—Buffalo Presents
10:45 a.m.—Romance Trail.
11:00 a.m.—Football Souvenirs
11:15 a.m.—Minnesota-Notre Dame Football
2:00 p.m.—Columbia Salon Orchestra
2:30 p.m.—Eddie Duchin's Orchestra.
3:00 p.m.—Press Radio News
3:05 p.m.—Console Echoes.
3:15 p.m.—Leighton Noble's Orchestra
3:30 p.m.—Today with Bob Trout.
3:45 p.m.—Talk by Jan Masaryk
4:00 p.m.—Saturday Night Swing Club
4:30 p.m.—Erwin Yeo, organist
5:00 p.m.—Hits and Bonres (KIRO)
5:30 p.m.—Howard Coonigan (KIRO)
5:45 p.m.—Art Wanes and Orchestra
6:00 p.m.—Red Cross Roll Call (KIRO)
6:30 p.m.—Saturday Night Serenade
7:00 p.m.—Your Hit Parade
7:45 p.m.—To be announced
8:00 p.m.—Joe E. Brown, comedian.
8:30 p.m.—Johnny Presents
9:00 p.m.—Professor Quiz
9:30 p.m.—Paul Pendarvis and His Orchestra.
10:00 p.m.—Columbia Dances
11:00 p.m.—Today's Armenia (KIRO)
11:15 p.m.—Starlight Serenade (KIRO)
1:30 p.m.—Henry King and His Orchestra
11:45 p.m.—The Virginia Hour (KIRO).

MUTUAL-DON LEE NETWORK
(KOL, Seattle)

8:00 a.m.—Raoul Nadeau, baritone
8:15 a.m.—Morning Serenade
8:30 a.m.—U.S. Army Band
9:00 a.m.—This Wonderful World
9:15 a.m.—Editorial Review
9:30 a.m.—Concert Orchestra
9:45 a.m.—Patty Jean Health Club
10:15 a.m.—Gloomchasers
10:30 a.m.—Cheerio Crew
11:30 a.m.—News Flashes
11:45 a.m.—Minnesota-Notre Dame Football

Continued on Page 21

Hudson's Bay Company

STORE CLOSED TODAY---THESE FOOD VALUES FOR SATURDAY SHOPPERS

CASH AND CARRY GROCERIES

SHOP IN OUR CONVENIENT FOOD DEPARTMENT, WHERE YOU CAN BUY THE BEST FOR LESS CARRY AND SAVE!

Assorted Meat Pastes, Banquet, per tin 5c | Crab Meat, (Canadian), ½s, per tin 19c | Crawford's Peas, Lynn Valley, 11-oz. tins, Size 5 4 tins 25c | Peaches, Lynn Valley, 28-oz. squat, at 2 tins 25c

ROYAL CITY GOLDEN BANTAM CORN 11-oz. tin 5c | LARD 1-lb. prints 11c

BUTTER Hudsonia, Always First Grade (with all its goodness it costs no more than ordinary butter), per lb. 28c 3 lbs. 82c

Cut Green Beans, Aylmer, 17-oz. tins 3 for 22c | Apricots, Lynn Valley, 17-oz. tins 2 for 21c | Tamaloes, Aylmer, large tins 2 for 19c | Asparagus, Aylmer, 10½-oz. tins 2 for 17c | Tasty Cats, 2 for 17c

BIG LOAF BRAND FLOUR SPECIAL
Milled by the Makers of Five Roses Flour—Quality Guaranteed
24-lb. sack 75c | 49-lb. sack 1.40 | 98-lb. sack 2.75

Tea, No. 1 Broken Orange Pekoe, Regular 55c, Special, lb. 49c | Pineapple, sliced, cubed and crushed 3 tins for 22c | Crawford's Caffee, H B C Thermain Processed, Ground daily, per lb. 17c | Pork and Beans, Libby's, 16-oz. tins 3 tins 19c

SOUP SPECIAL AYLMER TOMATO AND VEGETABLE SOUP 3 tins 22c

Tomato Juice, Libby's, 10½-oz. tins 5c | Jelly Powders, assorted flavors 3 pkts. 10c | Nabob, assorted flavors 3 pkts. 10c

CHEESE DEMONSTRATION Hunter's Cheese, ½-lb. pkt. (plain or pimento) 14c

VI-TONE SPECIAL 6-oz. tin VI-Tone FREE with purchase of 24-oz. tin for 69c

BACON SPECIALS
Side, Hudsonia, sliced, 1-lb. lots 29c | Ayrshire, sliced, 1-lb. lots 23c
Snap, Lifebuoy 4 cakes 25c | Snap, Sunlight 2 bars 11c

QUALITY SERVICE GROCERIES

SATURDAY'S SPECIALS FROM OUR SERVICE DEPARTMENT. SPECIALS ADVERTISED THURSDAY GOOD FOR SATURDAY ALSO

FRESH FRUITS AND VEGETABLES
Brussels Sprouts 2 lbs. 15c
Sunkist Oranges, Family size, doz. 15c
Large size, doz. 35c
3 doz. 1.00
California Head Lettuce, each 10c
Sunkist Grapefruit Demonstration at 6 for 23c
Extra large 4 for 23c
Apples, Kings and Wolf River Per box 9 lbs. 25c / 85c
Jonathans at 6 lbs. 23c
McIntosh Reds at 5 lbs. 23c
Peanuts, Fresh roasted 3 lbs. 28c
Firm Tomatoes at 2 lbs. 25c
Celery, White and crisp, head 10c

CANDY SPECIALS Chocolate Patterkrisp, per lb. 29c | Fresh Salted Peanuts, lb. 19c | Moir's Scotch Mints, lb. 19c

DELICATESSEN SPECIALS
Mild Cheese, per lb. 22c | Jellied Veal and Chicken, lb. 40c | Potato Salad, Fresh and tasty at 2 lbs. 25c | Jellied Brisket, per lb. 29c

PROVISION SPECIALS
Ayrshire Ham or Roll, per lb. 35c | Cottage Rolls, Smoked or Sweet Pickled, 3 to 7 lbs., per lb. 24c | Back Bacon, Seal of Quality, lb. 42c

GARDEN FRESH FROSTED FRUITS AND VEGETABLES
Garden Green Peas, Cut Green Beans, Cut Kernel Corn, 12-oz. carton 23c | Strawberries, Raspberries, Loganberries and Cherries, 15-oz. carton 23c
2 cartons for 45c

QUALITY SERVICE MEATS
H B C SUGGESTIONS FOR YOUR WEEK-END MENU
Shoulders Spring Lamb, per lb. 14c
Milk-Fed Spring Chicken, per lb. 32c
Rump Roast Standard Beef, per lb. 20c
Loin Roast Pork, per lb. 25c
Loin Roasts Spring Lamb, per lb. 25c
H B C Imperial Roast, per lb. 18c
Rump Roast Veal, per lb. 23c
Rolled Prime Rib Beef, per lb. 25c
Round Bone Roast Beef, per lb. 15c

CASH AND CARRY MEAT SPECIALS
Brisket Beef, per lb. 7c
Breasts Veal, per lb. 10c
Veal Roasts, per lb. 15c
Rump Roast Beef, per lb. 18c
Small Fowl, per lb. 17c
Rolled Ribs, per lb. 15c
Pot Roasts, per lb. 9c
Minced Beef, per lb. 10c
Hudsonia Sausage, per lb. 22c

MAKE YOUR RADIO LIKE NEW

with

GENERAL ELECTRIC Pre-Tested RADIOTRONS

CANADIAN GENERAL ELECTRIC CO. LIMITED

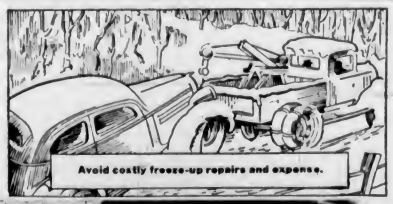

NO MORE FREEZE-UP WORRIES FOR US. WE KNOW WE'RE SAFE- "PRESTONE" ANTI-FREEZE NEVER EVAPORATES!

VALUES THAT WILL MAKE SATURDAY A BUSY SHOPPING DAY

THE BAY
'PHONE E-7111

Remembrance Day

Friday, Nov. 11

Again we pause in Remembrance of those who made it possible to observe this day as a symbol of Peace and Progress.

Let us recall the patriotism and devotion to their cause; these heroes who made the first Peace possible . . . their sacrifice shall not be forgotten.

STORE CLOSED TODAY

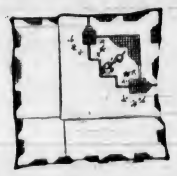

There Are Dozens and Dozens of

Dainty Handkerchiefs

FOR PERSONAL USE OR TO TUCK IN SANTA'S STOCKING

Hankies of every description . . . at prices to suit every budget . . . Visit THE BAY'S Handkerchief Section . . . select your gift handkerchiefs early while the assortment is at its best.

Hankies from Ireland	Hankies from France	Embroidered Corners
Hankies from Europe	Hankies from China	Applique and Cord Work
Tailored Plain Whites	Dainty Chiffons	Spoke Stitched Effects
Tailored Prints	Hand-Rolled Edges	Lace Edges

3 for 50c Each 25c 3 for 1.00

GIFT BOXED LINEN HANDKERCHIEFS

Direct from Ireland come these sheer, attractive hankies . . . boxed in threes . . . Whites with colored embroidery; also plain whites. Box 39c, 59c, 79c

Handkerchiefs, Street Floor at THE BAY

For Nimble Fingers

STAMPED PIECES

Ideal Gifts for Mailing

STAMPED PILLOW CASES
Neatly hemstitched . . . Splendid quality cases made from sturdy cotton and stamped in pleasing, easy-to-work patterns. Pair 79c

LINEN CLOTHS
Regular $2.50. Large, beautiful quality cloths with attractive drawn work borders; 45 x 72 inches . . . Limited quantity at, each 1.59

LINEN CRASH CLOTHS
52-Inch cloths in a choice of peach, yellow or green . . . Stamped with effective simple designs. Each 1.59

HANDKERCHIEF SACHETS
Colorful, hand-painted ribbon-tied sachets, in peach, pink, white, green or blue. Regular 25c for 19c

Art Needlework, Street Floor at THE BAY

SO USEFUL, SO GOOD LOOKING

Distinctive Handbags

THAT'LL GIVE YOUR COSTUME A "LIFT"

Bags you'll be proud to possess or present as charming gifts! Davis calf bags in tailored or dressy styles . . . durable Moroccos, too in top handle and underarm effects . . . An extensive selection awaits your choice.

Priced from 1.98 to 14.95

Handbags, Street Floor at THE BAY

FIRST QUALITY

GENUINE CREPE HOSE

The hose you'll wear for every occasion . . . They look sheer . . . wear longer . . . and have that smart, dull sheen . . . firm but fine reinforcements at all points of wear. So flattering because of their sleek, perfect fit . . . And a wide choice of popular shades . . . sizes 8½ to 10½. Shop early . . . select several pairs at this low price. Pair 79c

Hosiery, Street Floor at THE BAY

LET THE CHILLING WINDS BLOW—THEY'LL BE COSY IN A

WARM WINTER COAT—For "Tots" to "Teens"

TAILORED COAT SETS—2 TO 6 YEARS

FOR THE YOUNG MAN
Cosy, all-wool diagonal fleece coats . . . button to neck style, with half belt . . . and matching beret. In shades of rust, brown and blue. Sizes 1½ to 3 years. Set 6.98
Three-piece set with leggings and helmet. Set 7.98

FOR THE YOUNG MISS
Smartly tailored all-wool diagonal and Val-Dur fleece coats with matching hat. Sizes 3 to 6 years. Set 6.98
Fur-trimmed sets. Set 7.98

WEE TOTS' COAT SETS
Sizes 1½ to 3 years
Cosy, yet dainty little sets in all-wool blanket cloth . . . Pastel shades of blue and pink. Hat and coat set ..... 5.98 and 6.98
Hat, fur-trimmed coat, leggings and muff sets 7.98

Children's Wear, Fashion Floor at THE BAY

GIRLS' COATS

8 TO 14 YEARS

Tailored models in fine tweeds and fleeces . . . plain or fur trimmed . . . a splendid selection of charming colors.

Unirimmed 6.98 to 12.98
Fur Trimmed 9.98 to 14.98

Girls' Wear, Fashion Floor at THE BAY

WOOL BLANKETS

KENWOOD BLANKETS
Size 72 x 84 . . . Soft, fleecy and warm are these white blankets . . . with colorful borders of blue, rose or green. Pair 10.50

ALL-WHITE KENWOOD BLANKETS
In a generous size of 72 x 90, for extra tuck-in . . . They're pre-shrunk, too. Pair 11.50

REVERSIBLE WOOL SATIN COMFORTERS
Warm as toast . . . yet light in weight . . . and in delightful colors of rose/gold, blue-gold, green-gold, rust, eggshell, wine. Each 6.95

SATIN BEDSPREADS
To add beauty to your bedroom. Made from rich, gleaming satin with neatly shirred sides . . . Sizes for twin or double beds . Rose, blue, wine, green, gold, rust and mauve. Each 6.95

HAND-EMBROIDERED PILLOW CASES
Dainty hand work on snowy white bleach; 41 inches. Splendid value at, pair 1.69

Staples, Street Floor at THE BAY

DRESS GOODS

CRUSHABLE VELVET
Specially processed to prevent creasing. A lovely rich pile velvet in gorgeous shades of Burgundy, fuschia, spruce green, midnight blue, mulberry, purple, Steady, mail box red, black. 40 inches. Yard 2.95

SHETLAND PRINTS
Soft, fleecy cotton that will fashion into smart, warm frocks for chilly days; 36 inches wide. Yard 29c

HIGH QUALITY IMPORTED COATINGS
Sweet nubbs, checks and plain weaves in popular shades of navy, rust, brown, green and black. Lovely soft coatings for warm Winter coats; 54 inches. Yard 2.95

Fabrics, Street Floor at THE BAY

TWO-TROUSER NAVY SERGE

Men's SUITS

$25 SIZES 36 to 44

Here's a suit that will give you all-round service and satisfaction . . . Ideal for office and informal evening wear . . . and the extra pair of trousers means double the wear . . . Come in and see this selection . . . there are styles to suit every type.

- Tailored in Canada
- From English Pure Botany Wool
- Single or Double Breasted Types
- All Fast Colors

Men's Clothing, Street Floor at THE BAY

Holeproof Unshrinkable Socks

Men! Here's Something New!

No need to worry about these socks becoming too small when washed . . . they're guaranteed by the maker against shrinkage. Knit from fine quality yarns . . . in a variety of new shades and patterns. Sizes 10 to 12. Pair 1.00

P.D.Q. COMBINATIONS

By Harvey-Woods. Featuring flexible Shoulder . . . Flexible Neck . . . Flexible Seat . . . New styles which assure comfort and fit . . . Knit from fine quality combed cotton yarns, in natural shade short and long sleeves . . . ankle length 2.50

- Smart Styles
- New Shades
- Excellent Quality

Men's Fur Felt Hats

"Beaver" Brand Hats . . . made up specially for H B C Stores . . . offer everything you want in a hat at an economy price . . . Snap brims and welted edges. Priced at only

3.85

Men's Furnishings, Street Floor at THE BAY

FUR-TRIMMED NOVEMBER

A SATURDAY FEATURE

Coat Sale

Every Coat a Fashion Leader---Reg. 49.50 55.00 59.50

An inspired collection of the season's best coat fashions . . . Dress or casual coats . . . styles to suit every type from the modern miss to matron . . . You'll glory in their luxury fur trims . . . you'll delight in their careful tailoring . . . rich woollens and handsome linings . . . Don't miss this rare opportunity to secure YOUR Winter coat at a great saving . . . Be down early for first choice.

16 COATS—Reg. $49.50
12 COATS—Reg. $55.00
14 COATS—Reg. $59.50
On Sale Saturday at . . . **41.75**

PAY ONLY ⅓ CASH

On THE BAY'S convenient Budget Plan . . . and the balance in 30 and 60 days. This plan applies to purchases of $15.00 or over.

CONTINUING OUR SALE OF DRESSY AND TAILORED

COATS, 23.39

Women who appreciate style, quality and value will select their Winter coat from this group! Included are smart models in plain fabrics and imported tweeds, topped with rich furs . . . also casual man-tailored coats of "Harris" and pure wool imported coatings . . . all fully lined and interlined . . . some with half satin and tartan. Every coat offered at a genuine saving!

Coats, Fashion Floor at THE BAY

FOR LEISURE HOURS . . . COSY

WARM FLANNEL ROBES

It's a pleasure to slip into these comfy flannel robes . . . and they're as charming in appearance and they are warming! In neat-fitting tailored and wrap-around styles . . . Plain colors of green, blue, red, wine, piped with white. Sizes 14 to 20 ..... 4.98

COSY, FORM-FITTING UNDIES

To chase away chills! Made of a mixture (50% wool and 50% rayon) that wears and washes well . . . Vests with opera top and Snuggie Panties with applied elastic at waist . . . Cream and blush pink. Small, medium and large 79c
Exclusive at THE BAY, each

SLIPS

In rayon crepe celeste, rayon satin, angel-skin and striped rayon satin . . . with lace trimming or tailored styles . . . Tea rose and white. Sizes 32 to 42 ..... 1.00

EXCITING NIGHTGOWNS

Fashioned from gleaming rayon Bemberg satin, with elaborate lace-trimmed tops . . . They'll make charming gifts . . . and you'll want at least one for yourself. White, Tea Rose and Azure. Sizes small, medium and large 2.98

GOWNS

Cosy Flannelette and Winceyette Gowns, with short or long sleeves . . . White or dainty pastel shades . . . Small, medium and large sizes. Each 1.00

Lingerie, Fashion Floor at THE BAY

ANNOUNCING

The opening of THE BAY'S Children's Book Section on the Street Floor by elevators.

Sale of "Gossard" Foundations

Mismplicity CORSELETTES
Fashioned from peach brocade, with lace bust. An excellent garment for day or evening wear . . . Sizes 32 to 38. Specially priced at 3.95

Gossard COMBINATION
Of good wearing peach material with silk tricot bust, adjustable lacing in front and side hooking. Well boned. Sizes 34-40. Special 4.95

Gossard CORSELETTES
Made of brocaded batiste and matching elastic . . . lightly boned in front . . . Lace bust. Semi-step-in style. Sizes 32-36 ..... 3.95

Gossard CORSETS
Front-lacing style in peach brocade . . . heavily boned . . . insets of elastic under bust, and reinforced in front. Sizes 28 to 36 ..... 4.95

Gossard GIRDLES
Satin panel . . . lightly boned front with elastic back and lightning fastener . . . Sizes 26 to 30 ..... 3.95
..... 3.95

Also firmly boned garments front and back, with side hooking. Sizes 27-32.

Corsets, Fashion Floor at THE BAY

Save 20.00 Saturday on This 3-Piece Chesterfield Suite

Regular $119.50

Well-constructed suites with strong hardwood frames . . . oil-tempered steel springs, and covered in a choice of tapestries and jacquard velours . . . Included are such reliable makes as Kroehler and Farquharson and Gifford 99.50

Purchase Your Chesterfield Suite Saturday and Save $20.00
As Low as $9.95 Cash, Balance Monthly

Twin Studio Lounges

As Low as $5.00 Cash, Balance Monthly

An attractive couch that converts easily into double or twin beds . . . Covered in quality tapestries or plaids . . . in a choice of several pleasing patterns . . . Exceptionally good value at this price 32.50

Furniture, Fourth Floor at THE BAY

Cleverly Styled

AFTERNOON DRESSES

SPECIALLY REDUCED FOR SATURDAY ONLY

Crepes . . . Satin Crepes . . . and Novelty Wool Fabrics . . . in models to suit the up-to-date "younger set" . . . Women and matrons . . . You'll delight in the quality fabrics . . . superb styling and unusual trimmings . . . Sizes 14 to 20, 38 to 44, and 18½ to 24½. Be sure to see this sparkling array of chic frocks. On sale at

11.99

Dresses, Fashion Floor at THE BAY

Sale ROYAL ALBERT BONE CHINA Cups and Saucers

REG. $1.25 and $1.50

An offer that lovers of fine china will appreciate . . . Black body, decorated with colorful flowers . . . Buy them for your own use or as gifts 1.00

China, Third Floor at THE BAY

Hudson's Bay Company.

INCORPORATED 2ND MAY 1670.

New Scenic Road To Be Completed As Winter Work

The new scenic road which is being constructed to the summit of Mount Douglas to provide a magnificent panoramic view of the southern end of Vancouver Island, is expected to be completed by next Spring, according to an announcement made by Alderman J. A. Worthington at a meeting of the City Council yesterday.

The formation of the new road to a point about half-way up to the summit was carried out last Winter by relief labor under the forest camp scheme. Alderman Worthington stated that the project had now been transferred to the Department of Public Works, and construction was to be expedited during the Winter months.

He mentioned that there was much good granite on the road, and at his request this was being put aside, with the idea that it should be used for the erection of a cairn on the summit.

EXPERIENCE

Lawyer: "How is it that you are so successful these days? You used not to be anything remarkable?"

Friend: "Well, I did not know what defending a case meant until I married."

That Body of Yours

By JAMES W. BARTON, M.D.

THE TEST FOR EPILEPSY

It is sometimes difficult to tell whether a patient is hysterical or having an epileptic attack or "fit." However, in epilepsy the patient is always unconscious and may do harm to himself—biting his tongue or others if not protected. In hysteria the patient is not unconscious and is aware of all that he is doing and all that is going on about him. He is usually, but not always, trying to be the centre of attention. This is called a defensive mechanism.

While the cause of epilepsy is still unknown, investigators have found that food is a factor in causing attacks as a group of eleven epileptics, having one or more attacks a day, were kept entirely free of attacks by being starved for ten days. Other investigators then found that if liquids were reduced the epileptic attacks stopped, occurred less often or were not so severe. From this finding, excess water in the tissues—causes epilepsy, a test for epilepsy has been discovered.

Drs. McQuarrie and Peeler, in Journal of Clinical Investigation, tell of their study of the effects of using extract of the pituitary gland in cases of suspected epilepsy. This extract—pitressin—has the effect of preventing the escape of water from the tissues by way of the kidneys. The patients were forced to drink great quantities of water and were then given the pitressin. In cases of true epilepsy this forced drinking of water and the keeping of it in the body by means of the pitressin brought on epileptic attacks. A series of other individuals who were forced to drink large quantities of water and were also given pitressin did not have any attacks.

The point, then, is that before giving the regular treatment for epilepsy to patients, it should first be learned by this method, that the case is really epilepsy.

The present successful treatment of epilepsy is:

1. Cutting down by one-half on all starch foods—bread, sugar, potatoes, pastries.
2. Cutting down by one-half on all liquids—water, tea, coffee, milk, cocoa, soft or hard drinks.
3. Increasing the fat foods—butter, cream, fat meats.
4. A daily dose of phenobarbital as prescribed by a physician.

HISTORY GROUP CHOOSES SLATE

New Officers of B.C. Historical Association, Victoria Section, Named

A council meeting of the Victoria section of the British Columbia Historical Association was held in the Provincial Archives on Monday.

From the newly-elected council, consisting of the following: Dr. Kaye Lamb, Mrs. Arthur H. Cree, Miss Madge Wolfenden, Major Harold Nation, John Goldie, Mrs. Curtis Sampson, E. W. McMullen, J. B. Munro, Dr. J. S. Plaskett, Dr. E. W. Elkington, L. deS. Duke, T. W. S. Parsons and Dr. T. A. Rickard as ex-officio member, the following officers were chosen:

President, John Goldie; vice-president, J. B. Munro; honorary secretary, Mrs. M. R. Cree; honorary treasurer, Miss M. Wolfenden.

Standing committees: Publications, Dr. Kaye Lamb; programme, Dr. T. A. Rickard; necrology, Mrs. George Phillips; mining, Major H. Nation; historic landmarks, C. C. Pemberton; marine, Major F. V. Longstaff; ethnology, T. W. S. Parsons; auditor, G. H. Harman; reception, Mrs. Fitzherbert Bullen, Mrs. T. A. Rickard and Mrs. W. Curtis Sampson.

What Today Means

"SCORPIO"

If November 11 is your birthday, the best hours for you on this date are from 10:30 a.m. to 12:30 p.m.; from 2:30 to 4:30 p.m., and from 8:30 to 10:30 p.m. The danger periods are from 8:30 to 10:30 a.m.; from 6:30 to 8:30 p.m., and from 10:30 p.m. until midnight.

Armistice Day memories should inspire every man and woman to pray for peace and tolerance as well as political and religious freedom. This is a day that requires your mind to be open to explanations, excuses or ideas embodying constructive thoughts of a domestic character. Be careful that some kind of political propaganda does not influence you this day. People must not be judged as a whole, but individually, if you do not wish to form a misconception that might eventually have a bad reaction on your personal affairs. With little effort and through cheerful conversation you can help brighten many lives this day, and it might pay you well to exert yourself to do this. Avoid engaging in altercations, especially with strangers, for trouble is liable to originate from this source. Married and engaged couples, as well as sweethearts, must guard against being ambiguous as to meeting places, and in specifying the time for any appointment, because confusions is likely to arise from misunderstandings this day.

If a woman and November 11 is your birthday, you ought to have an unusual amount of poise, determination and self-control. You have the ability to be very agreeable under the most trying circumstances. You have, in all probability, an inventive mind, and if you apply yourself to solving a problem you should have very little trouble in finding the solution. Be careful that pride does not become a stumbling block in the furthering of some ambition. Your chances of making, inheriting or being presented with money or its equivalent appear to be excellent. Through designing, managing a gift, beauty, or specialty shop, writing, singing or acting, prosperity and happiness may make the world seem to be a worthwhile place in which to live. You may feel most optimistic regarding your matrimonial prospects.

The child born on November 11 should not be encouraged in developing likes and dislikes, particularly in the matter of food. This youngster has plenty of spirit that may remain latent if the child is tied to its mother's apron strings. Children born on this date must learn to do things for themselves, if they are to amount to anything.

If a man and November 11 is your natal day, be careful that, in your desire to make money you do not over-reach yourself by trying to handle too many things at one time. As a contractor, agriculturalist, mining engineer, botanist, explorer, author, actor or promoter Lady Luck may be with you continually.

SATURDAY, NOVEMBER 12

"SCORPIO"

If November 12 is your birthday, the best hours for you on this date are from 10:45 a.m. to 12:45 p.m., from 2:45 to 4:45 p.m., and from 8:45 to 10:45 p.m. The danger periods are from 8:45 to 10:45 a.m., from 6:45 to 8:45 p.m., and from 10:45 p.m. until midnight.

Surprisingly large sums of money will be spent this day in dribs, so be careful that you do not have this experience. Individual merit is apt to pass unnoticed unless the doers of worthwhile things are wise enough to tactfully call attention to their work. If the occasion arises for you to assert yourself, do not do it in a half-hearted fashion. By being "mealy-mouthed," many people will be imposed upon. Salesmanship is an art, and this day it might require plenty of it for you to sell some of your ideas to other people. Keep yourself free from any obligation to help pull someone else's chestnuts out of the fire. Married and engaged couples, and those who are planning an early betrothal, must be careful not to hurt each other's feelings this day through the reckless use of harsh words.

If a woman and November 11 is your birthday, your willingness to serve others may win you many worthwhile friends. It never pays to sacrifice your own future to serve the selfish demands of any self-centred individual, especially if it involves the happiness of a third person, so think of yourself if subjected to any unreasonable request. You appear to be destined to overcome difficulties and achieve results that will bring you happiness. Reading ought to be one of your favorite diversions, and should bring you mental relaxation quicker than any other distraction. Through selling, missionary work, some line of domestic science, restaurant management, newspaper work, painting or the concert stage, prosperity and contentment are apt to crown your efforts. A congenial marriage and a happy home life can be expected by most of the women born on this date.

The child born on November 12 is frequently more interested in books than in sports. This youngster should be very versatile, acquire knowledge quickly and be able to apply it in a very practical way. Many children born on this date, after reaching maturity, acquire the knack of making money, and are able to use it wisely.

If a man and November 12 is your natal day, you ought to be a good judge of the worthwhile things of life. Your only fondness for money is probably based on the comforts and luxuries it will buy. Being generous, you may have too lavish a hand, and spend too freely. As a doctor, lawyer, pharmacist, dentist, artist, author, actor, manufacturer or sales representative you may get splendid results.

FOUR DAUGHTERS WILL PAY BONUS

Atlas Will Welcome First Twenty-Five Families With a Quartette of Girls

"How many daughters have you?" That is the question to be put to their patrons by the management of the Atlas Theatre. To the first twenty-five families boasting four daughters, a free pass is offered to the screen attraction, "Four Daughters," which will be shown for three days, commencing on Monday.

Adapted from a famous story by Fanny Hurst, "Four Daughters" poses an unique human problem that of four sisters, devoted to each other, who fall in love with the same man. The man in the case is the newest screen "find," Jeffrey Lyn, the four daughters being Gale Page, Priscilla Lane, Rosemary Lane and Lola Lane.

RUN OUT OF POPPIES

WINNIPEG, Nov. 10 (?). — So enthusiastic was Winnipeg's reception of Poppy Day that headquarters ran out of tags shortly before 11 o'clock. Officials had believed their stock of 65,000 would be more than sufficient.

TWO CANDIDATES ENTER ELECTION

D. D. McTavish and T. W. Hawkins To Contest Aldermanic Vacancies On December 8

Ex-Alderman T. W. Hawkins and Duncan D. McTavish will be candidates for election at the aldermanic polls on December 8, according to announcements made yesterday. Both candidates intimated that they would state their platforms at a later date.

Mr. McTavish, president of the British Columbia Agricultural Association, secretary of the Victoria Horticultural Society, and prominently associated with the Chamber of Commerce, Kiwanis Club, and other organizations in the city, unsuccessfully contested the aldermanic elections last year, being defeated by a very small margin.

Mr. Hawkins served the city as alderman in 1931 and 1932, and again in 1934-35-36-37, and in the latter year was chairman of the celebrations committee which arranged the celebrations to commemorate the seventy-fifth anniversary of the incorporation of the city. During his terms of office, he served on many committees of the council.

SHORT WAVE CLUB

The annual meeting of the Victoria Short Wave Club will be held on Saturday evening at 1319 Franklin Terrace, their hosts being Mr. and Mrs. H. J. Cunningham.

NOSEY

The Headmaster had spoken long and earnestly to the school about the forthcoming exams. He concluded:

"I want you all to do your very best, if only for the sake of the dear old school. You have not long to wait now, as the examination papers are in the hands of the printer. Now, are there any questions?"

"Who's the printer, sir?"

New CHEVROLET 1939

NEW STEERING COLUMN GEAR SHIFT with "Vacuum Assist"

Simple, positive, mechanical hook-up. The gear-shift lever is conveniently located on the steering column . . . you just guide it with your fingertips, and a "vacuum assist" device supplies 80% of the shifting effort! Gives a neater, roomier front compartment, due to the elimination of the conventional gear lever. Available on all models at nominal extra cost.

NEW "OBSERVATION CAR" VISIBILITY

Now you can really "see where you're going" . . . see and be safe . . . because Chevrolet's wider windshield — large squared windows — and larger, more legible speedometer figures — give supersafe visibility outside and in! Safety glass all 'round.

NEW AERO-STREAM STYLING BODIES BY FISHER

Here's the smartest expression of the newest style trend . . . with an entirely new appearance of greater length, lowness, luxury. Beautiful radiator grille, with louvered front fenders and larger, longer head-lamps. The interiors have still greater roominess — even more quality. Improved No-Draft Ventilation.

PERFECTED (QUADRO-ACTION) HYDRAULIC BRAKES

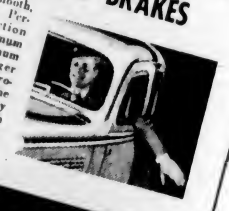

"Taps" for swift, smooth, controlled stops. Perfected, Quadro-Action design means maximum efficiency with minimum pedal pressure; longer brake life. Double protection is added by the under-cowl Emergency Brake Lever, which operates on both rear wheel brake shoes.

ADVANCED KNEE-ACTION RIDING SYSTEM (On Master De Luxe Models)

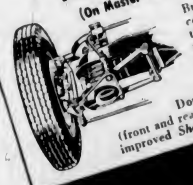

Built and assembled as a complete unit . . . triple-tested, and locked in permanent, trouble-free alignment. System includes Frictionless Coil Springs . . . parallel-cylinder type Double-Acting Shock Absorbers (front and rear) . . . Ride Stabilizer . . . and improved Shockproof Dual Cross Steering.

NEW "PULMAN RIDE" SMOOTH (On Master 85 Models)

Long, semi-elliptic, tapered leaf springs both front and rear—with "balanced action" for a smooth, gliding ride on all roads. Double-Acting Shock Absorbers, front and rear . . . new Ride Stabilizer . . . Metal Spring Covers all around . . . new-type Road Shock Eliminator.

FAMOUS VALVE-IN-HEAD SIX

On land, on sea, in the air — and for low-cost motoring — the Valve-in-Head Engine excels. Only Chevrolet brings you a greater all-round performance—at lowest cost for gas, oil and upkeep—with unequalled dependability and long life.

Again More Quality

AT SUBSTANTIALLY REDUCED PRICES

Come in today. See this marvelous new Chevrolet for 1939 . . . *The highest quality motor car ever offered in the entire history of low-cost motoring* . . . with all these sensational new features making it the outstanding car for all-round satisfaction as well as the biggest buy in motordom. SEE IT—DRIVE IT—TODAY! BUY A CHEVROLET AND BE SATISFIED.

EASIER THAN EVER TO BUY! At new reduced delivered prices . . . and with low monthly payments on the General Motors Instalment Plan.

ALL THE BEST OF ALL THAT'S NEW

PERFECTED TIPTOE-MATIC CLUTCH

The most important clutch advancement in years—exclusive to Chevrolet in its price range—operating with a minimum of pedal pressure—adding still further to Chevrolet's remarkable driving ease!

CHEVROLET'S THE CHOICE

CHEVROLET

ON DISPLAY IN OUR SHOWROOMS SATURDAY

WILSON & CABELDU LTD.

VICTORIA AND DUNCAN — 971 YATES STREET

DAVID SPENCER LIMITED

BARGAIN HIGHWAY AND ARCADE BUILDING ANNEX

SATURDAY VALUES ON THE BARGAIN HIGHWAY

Women's and Misses' WINTER COATS OF WOOL TWEED $11.95

Here's an exceptional value—with assured quality. They are of all-wool flecked tweed and plain. Silk lined and in a range of the present season's styles. A range of sizes. Shop early Saturday if you want a big value Coat.

Two Dress Specials

BUSINESS DRESSES of silk crepe—all plain shades. Made with long or short sleeves. These are broken lines from better grade frocks. Special Saturday at **$3.98**

AFTERNOON DRESSES of fine crepes. Plain shades of floral. A choice of short or long sleeves, high or low necklines. A range of sizes and shades. Special Saturday **$2.98**

CHILDREN'S REEFER COATS—Smart, cosy coats for Winter. They are of cheviot serge, double breasted and interlined. Navy shade. For 2 to 6 years **$3.59**

SILK AND WOOL HOSIERY—Silk and wool, two-tone effects, and stretch-easy tops. Tan, brown, gunmetal mixture. Sizes 8½ to 10. A pair **39c**

WHITE FLANNELETTE GOWNS for women. They are of Winter weight material, with long sleeves, round or "V" neck. All sizes **98c**

SILK HOSE—Semi-service weight, cradle foot and reinforced heels. Winter shades. Sizes 8½ to 10½ **59c**

RAYON SLIPS of a reliable quality. They have adjustable shoulder straps and are shadowproof. Tea rose and white. Sizes 34 to 44. Each **98c**

WOOLTEX VESTS for misses and women. Winter weight. Cream with rayon stripe. Built-up shoulders. Small, medium and large **39c**

MEN'S SUITS

OF CANADIAN TWEEDS—A Special Saturday Value at $13.95

Here is an opportunity to secure a smart suit of all-wool cloth. Single breasted and well tailored. They are lined with art silk—grey or brown shades and in smart patterns.

Sizes 36 to 46—A Real Bargain at the Price!

Men's Work Pants

These are of moleskin or cottonade. Real Winter-weight pants—dark grey or brown with pin stripes or plain shade. Sizes 30 to 44. A pair **$1.98**

Broadcloth Shirts for Men

These are of a good quality material, with collar attached. Plain shades or fancy patterns. Sizes 14½ to 17. Each **79c**

Men's Flannelette Pyjamas

Very neatly made Pyjamas, with "V" neck or lapel collar. Several patterns to select from. Sizes 36 to 44. A suit **$1.35**

Combinations for Men

Watson's Brand—They are of heavy, brushed cotton—buttonless or with buttoned front. Sizes 36 to 44. A suit **$1.19**

Men's Sweaters

Of brushed wool with full zipper. Shades are blue, grey and brown. Sizes 36 to 44. Extra Special **$2.95**

SPENCER FOODS

SATURDAY VALUES • CASH AND CARRY

EARLY SHOPPING VALUES—9 TO 10 A.M.

Mild Cheese lb. lots 15¢ Limit 2 lbs. | Bacon, sliced Ayrshire, lb. 18¢ Limit 2 lbs. | Dripping Beef, 2 lbs. 9¢ Limit 4 lbs.

ALL DAY VALUES

Picnic Shoulders Unsmoked, lb. 12¢ | Boiled Ham Sliced, ½ lb. 25¢ | Jewel Shortening Per lb. 8¢

EXTRA SPECIAL VALUES FOR CHEESE WEEK

KRAFT CHEESE: Plain, Pimento, Old English, Velveeta, ½'s 16¢; Kraft Loaf, lb. 27¢; Kraft Loaf, 2's 55¢

IMPORTED CHEESE: Edam, lb. 29¢; Danish Blue, lb. 38¢; Gorgonzola, lb. 45¢; English Stilton, lb. 63¢

SPENCER'S FIRST-GRADE BUTTER
Fresh Made—Sold Fresh—It's Better

Pride, 3 lbs. 85¢; Springfield, per lb., 28¢—3 lbs. for 82¢
Silverleaf Lard, per lb., 12¢; Pride Shortening, per lb., 10¢

FLETCHER'S HAMS: Whole or shank half, lb. 26¢ | COTTAGE ROLLS: Smoked, lb. 24¢

Sliced Side Bacon, ½ lb., 16¢; Eggs, "A" Large, doz., 44¢
Sliced Boneless Ham, lb., 35¢; Eggs, "A" Medium, doz., 38¢

Pickles, Libby's Sweet Mixed, pint 19¢ | Cottage Cheese Per lb. 10¢ | Mincemeat, Pride 2 lbs. 25¢

MEATS—AS CUT IN CASE

SUPER VALUES WHILE QUANTITIES LAST

Shoulders Pork, lb. 11¢; Boiling Fowl, lb. 16¢; Oxford Sausage, lb. 6¢; Minced Steak, lb. 6¢; Pork Liver, lb. 8¢; Dressed Rabbits, each, 25¢; Sausage Meat, lb. 6¢; Stew Beef 2 lbs. 17¢

BLUE BRAND STEER BEEF
Full-Flavored Mature Steer Beef

Thick Rib Roast, lb. 13¢; Rolled Rib Roast, lb. 14¢; Rump Roasts, lb. 16¢; Round Steak, lb. 15¢; Cross Rib Roast, lb. 12¢; Shoulder Steak, lb. 10¢; Sirloin Tip Roasts, lb. 16¢; T-Bone Steak, lb. 16¢

QUALITY MUTTON
Legs, whole, lb. 16¢ Fillets, lb. 17¢ Chops, lb. 15¢

MILK-FED VEAL
Steaks, lb., 14¢ - Fillets, lb., 20¢ - Chops, lb., 16¢
Boneless Rolled Roasts, per lb., 18¢; Breasts, per lb., 9¢

SMALL, FIRM, GRAIN-FED PORK
Butts, per lb., 17¢ - Steaks, lb., 17¢ - Legs, lb., 22¢
2¢ A LB. OFF Cash and Carry Meats (Super Values Excepted)
Between 9 and 10 A.M.—SHOP IN THIS HOUR AND SAVE!

SERVICE MEATS DELIVERED
Phone Service From 8 A.M.

No One Regrets Buying Quality

MILK-FED POULTRY
Fowl, per lb., 20¢; Chicken, per lb., 29¢; Capon, per lb., 33¢
1938 Fresh-Killed Milk-Fed Turkeys, 9 to 10 lbs., per lb., 38¢

BLUE BRAND STEER BEEF
Porterhouse Roasts, full tenderloin, cut short, per lb. 25¢
Rump Roasts, per lb., 18¢; Sirloin Tip Roasts, per lb., 20¢
T-Bone Roasts, cut short, lb., 20¢; Prime Ribs, lb., 19¢
Steaks—Round, lb., 20¢; T-Bone, lb., 20¢; Sirloin, lb., 23¢

QUALITY SPRING LAMB
Shoulders, lb., 14¢; Legs, whole, lb., 23¢; Chops, lb., 20¢

REAL MILK-FED VEAL
Fillets, per lb., 23¢; Steaks, per lb., 23¢; Breasts, per lb., 10¢

LOINS AND FILLETS GRAIN-FED PORK
Centre Loins, lb., 27¢; Fillets, lb., 27¢; Chops, lb., 27¢

Minced Round Steak, per lb. 16¢ | Little Pig Sausage Per lb. 16¢ | Ox Tongues Pickled, lb. 18¢

Livers—Beef, lb., 15¢; Lamb, lb., 17¢; Calf, lb., 40¢

We Reserve the Right to Limit Quantities

Bakery Specials for Saturday

DINNER ROLLS 9¢ doz. | Shortbread Fingers 18¢ doz. | COOKIES 9¢ doz.
HONEY DOUGHNUTS! per dozen 19¢

DAVID SPENCER LIMITED

DAVID SPENCER LIMITED

GROCETERIA CASH AND CARRY

THE BEST PLACE TO SHOP
GOOD VALUE FOR YOUR MONEY

Cowan's Perfection Cocoa, 1-lb. tin 25c
Dutch Cocoa, 1-lb. bag 10c
Mother's Cocoa, 2-lb. tin 29c
Call and try a cup of Fry's Hot Chocolate now being demonstrated

Nice Flavored Tea 3 lbs. $1.00
Spencer's Diamond "S" Coffee, 1-lb. tin 37c
Ghirardellis Pure Cocoa, ½-lb. tin 14c
I.B.C. Graham Wafers, 1-lb. pkt. 14c

SPENCER'S TEA
Rich Family Tea, per lb. 55c
Breakfast Blend Tea, per lb. 43c
Quality Tea, per lb. 40c
Mate Health Tea, per lb. $1.00

Spencer's Special Dated Coffee, 1-lb. pkt. 23c

Brit-Tack Rye Bread, per pkt. 12c
Ormond's Soda Biscuits, plain or salted. Large carton 20c
Libby's Vegetable or Tomato Soup at 4 tins 25c
Robin Hood Rolled Oats, 6-lb. cotton sack 29c
B. & K. Oatmeal. Fine, coarse or standard, 5-lb. sack 28c
Robin Hood Wafer Flake Oats, per pkt. 15c
Alber's Flapjack Flour, small pkt. 18c
Swans Down Cake Flour, per pkt. 24c
Maple Leaf Bread Flour, 49-lb. sack for $1.55; 24-lb. sack for 80c

Anna Lee Scott's Cake Flour, per pkt. 25c
Sunny Boy Cereal, per pkt. 18c
Kellogg's Corn Flakes 3 pkts. 24c and 1 Glass Bowl Free
Rice Krispies, per pkt. 11c
Grape-Nuts Flakes 3 pkts. 27c
Blue Mountain Pineapple, Crushed, slices or cubes 3 tins 25c

JAMESON'S PRODUCTS
Tea, per lb. 48c
Coffee, per lb. 34c
1 Bottle Vanart and one 12-oz. tin Baking Powder. Both for 25c
Pure Essences and Spices of all kinds now being demonstrated

LIBBY'S JUICES
Pineapple, Orange or Grapefruit, 13½-oz. tins 10c
Tomato Juice, 25½-oz. tin 9c
10½-oz. tin for 5c
Sauerkraut Juice, 1-pint tin 13c
Now Being Demonstrated

B.C. Preserved Peaches, Apricots or Pears, 2's squat, per tin 11c
Royal City Apricots, 11-oz. tin 8c
Royal City Plums, 17-oz. tins 3 for 25c
Oxo or Bovril Cubes, large tin 19c
Shredded Wheat, per pkt. 10c
Manitoba Pure Honey, 4½-lb. tin 45c

WE HAVE THE FINEST ASSORTMENT OF GROCERIES POSSIBLE—COME IN—PICK OUT WHAT YOU REQUIRE AND SAVE MONEY

Dr. Jackson's Roman Meal, Bekus or Lishus, large pkt. 30c
Royal City Golden Bantam Corn, Green Peas or White Corn, 11-oz. tin 5c
Meadowbrook Orange Marmalade, 4-lb. tin 33c
Nabob Orange, Grapefruit and Lemon Marmalade, 4-lb. tin 39c

Columbia Pure Apricot Jam, 4-lb. tin 37c
Nabob Pure Strawberry Jam, 4-lb. tin 49c
Murray's Apple and Strawberry Jam, 4-lb. tin 37c
Nabob Jelly Powder, all flavors 3 pkts. 10c
Spencer's Jelly Powders, all flavors, per pkt. 5c

NABOB PRODUCTS
Baking Powder, 12-oz. tin 15c
Lemon Cheese, Cranberry, Red Currant or Mint Jelly, 12-oz. jar 19c
Now Being Demonstrated
Jell-O, all flavors, per pkt. 6c
Libby's Cooked Spaghetti 3 tins 25c

CHUTNEY, PICKLES, SAUCES, SALAD DRESSING, RELISH SPREADS, POTTED AND CANNED MEAT IN GREAT VARIETY

Happy-Vale Pickles, large 32-oz. jar 25c
Libby's Pickled Onions, 17-oz. jar 25c

Todd's Horseshoe Salmon, ½'s, per tin 16c
Todd's Tiger Salmon, ½'s, per tin 12c

Cute Salmon, ½'s, per tin 6c
Snowcap Pilchards 3 large tins 25c

FOR LOBSTER, CRAB MEAT, TUNA, OYSTERS, HERRINGS, FISH BALLS, ETC, SEE OUR FISH SECTION

Brunswick Chicken Haddie 2 tins 25c
Heinz Tomato Ketchup, large 14-oz. bottle 19c
Spencer's Fresh Roasted Coffee 23c, 25c, 33c
Heinz Strained Baby Foods, 12 varieties at 3 tins 25c
Heinz Cooked Spaghetti with Tomato Sauce, 17-oz. tins 2 for 25c
Crisco, 3-lb. tin 59c; 1-lb. tin for 21c
Old Dutch Cleanser 3 tins 25c
Classic Cleanser, per tin 5c
Royal Crown, P. & G. or Pearl White Soap 3 bars 10c
Lux Toilet Soap, per cake 5c
Come in Saturday—We are serving an entirely new drink tomato juice cocktail, made with irradiated Carnation Milk.
Carnation Milk 2 large tins 19c

Condi Pure French Castile Soap at 4 cakes 25c
Lifebuoy Soap 3 bars 19c
Spencer's Pure Vinegar. Malt or white, large bottle 25c
SPENCER'S MALT SPECIAL
1 tin Malt, 1 pkt. Hops, 1 Yeast Cake, 3 lbs. Demerara Sugar, 1 oz. Gelatine. All for 1.30
El Rancho Corned Beef, per tin 12c
Swift's Potted Meats for sandwiches, at 3 tins 25c
Nabob Chocolate Custard Powder, per pkt. 5c
Golden Dawn Custard Powder. Makes 6 pints of custard. per pkt. 9c
AUSTRALIAN PASTRY FLOUR
10-lb. cotton sack 35c
5-lb. cotton sack 19c
Monarch Pastry Flour, 7-lb. sack 25c
Eddy's Comet Matches, pkt. of 12 boxes 9c

Reckitt's Blue 2 pkts. 9c
Oxydol, Chipso or Rinso, large pkt. 19c
Campbell's Tomato Soup 3 tins 25c
New Crystallized Ginger, per lb. 15c
2 lbs. 25c
Nice Recleaned Currants, per lb. 12½c
New Recleaned Australian Raisins, per lb. 12c and 14c
Cut Mixed Peel, per lb. 23c
Glace Cherries, green or red, per lb. 36c
Fresh Glace Melon, ½-lb. pkt. 19c
BISCUIT SPECIALS
Manning's Chocolate Mint and Butter Cookies, pkt. 15c
Fruit Crisps, per lb. 18c
Dundee, per lb. 21c
Petit Beurre, per lb. 21c
Chocolate Macaroons, per lb. 25c
Five Sisters, Assorted, per lb. 20c

List of Contributors to the Community Chest

The following further contributions have been made to the Community Chest:

F. H. Ackerman, $5; Miss M. J. Adam, $5; Miss C. M. Atherton, $5; L. A. Austin-Leigh, $50; Dr. W. Bapty, $10; Anonymous, $5; Robert C. Bennett, $5; Miss E. G. Bentley, $5; C. B. Bowman, $5; Chris. J. Carey, $5; Miss M. Chrow, $6; Ray Copas, $10; C. F. Eagles, $5; Dr. W. E. J. Ekins, $10; English Sweet Shop (J. and A. P. Watson), $10; Miss V. M. Fowkes, $5; Dr. J. E. Gee, $10; W. C. Hitchcox, $5; W. F. Howell, $24; Jeffree & Jeffree, Ltd., $10; J. G. Jones, $5; Anonymous, $7.50; Kirk's Coal Co., $20; A. D. Knight, $6; H. Kramer, $25; Lee, Fraser & Co., Ltd., $10; Miss B. Leigh, $5; Anonymous, $10; Ian McCallum, $5; Gordon McClure, $5; A. McDermid, $5; Dr. C. B. Mess, $5; A. R. Minnis, $5.

Mrs. A. V. Clark, $9; Mrs. Cobbett, $5; A. Coddington, $5; Rev. R. Connell, $5; Mrs. P. A. C. Cousland, $50; Mrs. A. Craig, $7.50; W. G. Crawford, $15; Mr. and Mrs. Cridge, $5; Miss M. L. Curry, $5; Mr. A. Dixon, $10; Mr. and Mrs. J. C. Dodd, $6; Mrs. E. M. Dougan, $12; Mrs. Dunbar, $10; A. Edmonds, $5; Anonymous, $10; W. Fair, $5; Mrs. J. C. D. Fielding, $5; Mrs. L. W. Forbes, $5; Mrs. H. Francis, $6; Mr. and Mrs. Edward Gee, $5; Miss C. German, $10; Mr. and Mrs. Gill, $5; Mrs. Agnes Golby, $5; J. Ogden Grahames, $25.

Anonymous, $5; Miss C. Brown, $12; J. C. Campbell, $5; Capital Iron & Metals, Ltd., $25; Drysdale Sash & Door Co., $12; Mr. and Mrs. A. M. Ferguson, $25; M. L. Green, $10; H. Hunter, $5; Anonymous, $25; H. V. Jones, $10; Mrs. Manuel, $5; Miss L. Mess, $12; Miss A. Morris, $6; Mrs. H. Mulcahy, $5; Miss L. McLaughlin, $20; Mrs. J. Pilgrim, $5; Mrs. W. Porter, $5; Mr. R., $10; Mr. and Mrs. Rainaldi, $5; Mrs. M. E. Ramsay, $5; R. B. Reid, $20; Cecil Tice, $10.

George Aitken, $5; G. S. Andrews, $6; S. F. Bankes, $6; W. T. M. Barrett, $5; Miss Henrietta A. Bradshaw, $5; Frances Brown, $5; E. Browne, $6; Ronald M. Burns, $8; Alan J. Campbell, $9; John T. Clark, $8; J. L. Colbert, $5; Thomas Cole, $25; Anonymous, $5; Mr. and Mrs. Cecil W. Davies, $5; Ernest Davis, $10; Miss A. H. Dawson, $6; K. R. F. Denniston, $6; Miss E. Earle, $6; Mrs. C. Farquarson, $10; W. M. G. Fizth, $5; N. P. Forbes, $5; George R. Ford, $6; G. S. Ford, $20; Herbert S. Flett, $7; Mrs. Agnes Finlayson, $6; J. V. Fisher, $24; Stanley H. Frame, $5.

Andrew Fraser, $6; R. D. Fraser, $10; V. M. Gallon, $6; E. H. Garman, $6; H. G. Garrett, $30; Miss A. E. George, $5; R. G. Gilchrist, $6; E. P. Gillespie, $10; G. H. E. Greepe, $5; F. C. Green, $25; E. E. Gregg, $10; Ray A. Hadfield, $5; W. Hall, $5; J. P. M. Hannah, $5; Edward J. Haughton, $5; S. Henson, $5; Hugh J. Hodgins, $5; H. P. Holt, $6; Charles E. Hopper, $10; Anonymous, $5; G. J. Jackson, $20; J. E. Lane, $12; Wilfred L. Llewellyn, $6; Arthur Long, $6; R. C. Mainguy, $6; E. Manning, $10; Edward G. Marriot, $5; Frank Mellor, $12; William J. Moffatt, $7.50; Frank O. Morris, $7; John R. Mountain, $6; William A. Mulcahy, $5.25; F. D. Mulholland, $5; Anonymous, $15.

John MacAllan, $5; J. Campbell MacDonald, $6; Anonymous, $15; Robert D. McCaw, $15; F. S. McKinnon, 10; Chief McLellan, $5; D. L. McMullan, $5; H. G. McWilliams, $6; Louise M. Noble, $5; Alfred H. Nunn, $12; Miss Bernardine O'Keiffe, $5; C. H. Orchard, $20; J. E. Paulding, $5; Col. E. Pepler, $10; Robert A. Pennington, $5; P. C. Richards, $10; Mr. and Mrs. S. W. Raven, $12; Jean Roberts, $5; Arthur G. Sargent, $6; C. R. Schariff, $6; Harold H. Smith, $5; C. E. $6; Harold H. Smith, $5; W. C. Spouse, $6; N. C. Sonley, $5; W. C. Spouse, $6; N. C. Stewart, $12.

Miss T. Taylor, $12; W. Llewellyn Thomas, $12; Albert E. Thompson, $6; C. Ellerton Tildesley, $10; Harold Tomalin, $5; William Tyson, $10; Miss Nessie G. M. Wallace, $5; E. Aubrey Walls, $5; Harry M. Wright, $5; H. N. Wright, $25; Mitchell & Duncan, $20; Murphy Electric Co., $15; I. Harry Neiman, $5; F. W. Nolte & Co., $30; A. H. Palin, $5; George Randall, $10; J. Rose, $15; Dr. Glenn Simpson, $10; P. J. Sinnott, $5; Anonymous, $10; A. C. Stickley, $10; Tait & Marchant, $25; Arnold W. Trevett, $5; Frank Warling, $10; Mrs. Elizabeth Willis, $5.

Anonymous, $5; Miss and Miss Sherrard Hague, $10; E. M. Harris, $21; G. Harris, $5; Hawkes Bros., $10; R. Hetherington, $10; R. Hincks, $5; Major D. A. Hogg, $25; E. C. Holloway, $5; Capt. C. W. W. Hooper, $5; Mrs. M. A. Hunter, $5; Anonymous, $200; R. S. Johnson, $5; Miss M. A. Jones, $5; John Jones, $5; Mrs. H. C. Kinghorn, $5; Ladies' Auxiliary, United Commercial Travelers, $10; Mr. and Mrs. F. Lukey, $5.

Mrs. W. L. MacIntosh, $5; Mr. and Mrs. A. W. MacKenzie, $5; W. A. MacKenzie, $5; Mr. and Mrs. R. H. McMillan, $5; Miss C. L. MacNaughton, $5; Mrs. V. S. Marks, $5; D. P. Maunsell, $7.50; E. W. Meadows, $5; anonymous, $5; Mrs. Meharey, $5; W. R. Menzies, $10; Messerschmidt & Son, $10; Mr. J. Murhead, $5; Miss M. L. Ogilvie, $50; Alderman S. H. Okell, $25; Mrs. V. E. Owens, $6; Capt. and Mrs. Parker, $15; Mrs. M. A. Parrott, $10; Mrs. W. A. Patterson, $5; Miss A. Pearson, $10; C. W. R. Pearson, $5; H. R. Pendry, $5; Mr. and Mrs. A. F. and Mrs. E. Pinfold, $17; anonymous, $5; W. Rasmussen, $5; Mrs. H. L. Raynor, $5; Mr. and Mrs. E. S. Read, $20.

Miss J. Rithet, $5; R. C. Russell, $5; A. N. Saddington, $5; Mrs. W. R. Seattle, $5; V. Sherman, $25; C. P. Smith, $10; Dorothy F. Smith, $5; K. F. Smith, $5; Miss Alice Taylor, $25; Mr. and Mrs. F. E. Taylor, $10; anonymous, $20; Mrs. E. M. Toms, $5; Rev. J. K. Unsworth, $8; Miss Warren-Jones, $5; anonymous, $10; G. T. S. Wilson, $5; Mr. and Mrs. A. Woodcroft, $10.

H. K. Anstie, $10; Automotive Sales Co., $10; M. Bachwell, $5; J. Barraclough, $10; Miss F. A. Brown, $20; W. M. Carmichael, $10; Champion's Ltd., $10; George Christie, $5; R. B. B. Crombie, $10; W. H. Davies, $6; O. H. Dorman, $25; Empire Realty Co. Ltd., $12; R. C. Field, $10; A. Glenday, $5; Dr. D. W. Graham, $10; M. Green, $5; Dr. E. C. Hart, $25; A. E. Haynes, Ltd., $25; W. G. Heaney, $10; Rev. A. E. Hendy, $10; J. Hodges, $5; Peggy Hodgson, $5; Holland Bros., Ltd., $5; Brien Hunnings, $5; F. Jordan, $5; W. H. Langley, $10; anonymous, $10; Mrs. C. H. Mearns, $15; David L. Meharey, $6; Miller & Patterson, $10; Molly's Original, $5.

Miss B. E. Bradshaw, $5; Miss M. Barker, $5; Miss M. M. Blackenbach, $10; Miss O. N. Burridge, $5; Miss A. B. Cook, $5; H. C. Corbett, $5; Miss N. Creelman, $5; Miss W. G. Cruickshank, $5; Capt. F. G. Dexter, $10; Miss Gertrude Field, $5; Charles A. Gibbard, $5; B. G. Gillis, $6; D. Harmess, $7.50; Miss Eva M. Haverstock, $6; G. M. Havercroft, $5; anonymous, $10; A. T. Hunkin, $10; Adah L. Hunt, $5; Miss C. F. McNab, $5; F. S. Maddock, $6; E. M. Mason, $5; W. Menelaws, $5; Miss C. M. Menzie, $5; Miss C. Murray, $5; G. H. Peaker, $5; W. F. Carey Pope, $25; V. G. Pritchard, $10; Miss B. Rogers, $9; J. E. Sanders, $5; Col. W. N. Winsby, $6; Miss Thelina P. Schroeder, $5; F. C. Sealey, $5; Frank J. Schl, $10; Miss J. E. Sclf, $6; J. Ian Simpson, $10; John B. Sinclair, $5; Miss L. B. Smethurst, $5; D. Smith, $5; R. J. Steenson, $18; Edward J. Stephens, $12; John S. Stevenson, $10; St. Margaret's School, $35; Miss M. B. Straith, $20; Reginald Speck, $5; F. M. Spooner, $5; Miss Gladys V. Tanner, $5; J. P. Walker, $25; P. Walker, $10; Dr. Thomas Walker, $50; Miss Christina D. Watt, $6; Percy W. Weston, $6; G. W. Whitehead, $5; D. E. Whittaker, $10; Lucie P. Woodrow, $5.

H. E. Munday, $25; Quality Press, $15; Dr. S. R. Richardson, $5; Rose Fuel Co., $30; Mrs. Maud Rose, $12; Russian Ballet School, $5; Phillip H. L. Salmon, $10; Scruton & Nunn, $5; Ship Chandlers Ltd., $25; Harry Stewart, $5; Father Sweeney, $5; H. S. Timberlake, $10; George D. Tyson, $5; Victoria Produce, $5; Mrs. Warner, $12; G. M. Warnock, $6; Dr. C. A. Watson, $5; John Wenger, $10; Wittome & Co. Ltd., $10; Eric Young, $5; Miss Bruce, $5; M. K. Dodd, $6; Bernice Edwardson, $6; J. Gordon, $10; R. C. Gore, $6; Richard W. Keenlyside, $5; R. W. Kirkwood, $6; J. P. Land, $5; Norman D. Napier, $12; James Noble, $6; Sarah Thorburn, $5; W. P. Unsworth, $6; James S. Warnock, $12; M. Wightman, $6.

LITTLE RESPITE

"Terrible! My wife will be back in another fortnight."

"How long has she been away?"

"She goes tomorrow."

Chevrolet Prices Greatly Reduced for 1939

MASTER "85" COUPE	$981
MASTER "85" COACH	$1048
MASTER "85" SEDAN	$1099
MASTER DE LUXE COUPE	$1068
MASTER DE LUXE SPORT COUPE with opera seats	$1111
MASTER DE LUXE COACH	$1118
MASTER DE LUXE SEDAN	$1182

These prices fully delivered in Victoria, including General Motors' lubrication agreement. Government licence and registration only extras.

Wilson & Cabeldu Ltd.
971 YATES STREET

ARMED BANDITS GET WORTHLESS LOOT

PHILADELPHIA, Nov. 10 (AP). — Six bandits armed with a submachine gun, shotguns and revolvers held up a railway express agency truck driver and his helper at a mid-city station early today and fled in an automobile. Their loot was twenty-six bags of canceled cheques.

"My dear," said the husband, "If you hadn't taken so long dressing we shouldn't have missed that train."

"If you hadn't made me run all the way to the station, darling," replied the wife, "we shouldn't have had to wait so long for the next."

Be Sure of Beauty
When Holiday Parties Roll 'Round by Having Your Permanent Now at the Avalon.
Experienced Operators
Avalon Beauty Shoppe
1101 DOUGLAS ST. PHONE

LEAFS AND AMERICANS SCORE CLOSE VICTORIES

Don Budge Joins Pro Net Circles; Receives $75,000

California Tennis Star Forsakes Amateur Ranks For Big Sum—Signs With Promoter Jack Harris—To Begin Tour With Ellsworth Vines in New York on January 3

By GAYLE TALBOT
Associated Press Sports Writer

NEW YORK, Nov. 10 (AP).—Donald Budge turned tennis professional today for a tidy $75,000 and will open a long series of one-night stands against Ellsworth Vines, January 3, at Madison Square Garden. Walter Pate, captain of the United States Davis Cup team, announced Budge already had $25,000 in his pants pocket, representing the initial payment. Promoter Jack Harris agreed to pay the twenty-three-year-old redhead $25,000 on March 1, and the final $25,000 at the close of the tour.

DON BUDGE

There was a touching scene as the United States Lawn Tennis Association kissed Budge and the Davis Cup goodbye. President Holcombe Ward joined Pate in wishing Budge every happiness.

Budge might have choked up completely if he hadn't had one hand on the $25,000 cheque. He said he hated to turn professional, that he would have liked to play amateur tennis the rest of his life, but that parental obligations forced his decision. His father has been seriously ill in Oakland, Cal.

FIFTY MATCHES

Budge and Vines will play approximately fifty matches this Winter, Harris said, touching most important cities. If the proceeds are great enough, Budge might make more than the $75,000 because he has a percentage privilege. Later, the defaulting world amateur king will make a similar tour against Fred Perry.

Ward and Pate said the move would not effect Budge's ranking as the No. 1 United States amateur for 1938. He is similarly ranked in Australia, France and in the unofficial "world first ten" prepared by Wallis Myers, of England.

TROPHY PLAY AT COLWOOD

Big Field Enters in Annual Tournament for Dr. F. M. Bryant Cup

A comparatively large field will start in the annual Calcutta foursomes tournament for possession of the Dr. F. M. Bryant Trophy at the Colwood Golf Club on Sunday. It is a two-ball foursome, with three-quarters of the differences of handicap allowed.

Draw follows:

9:30—T. S. McPherson and T. H. Leeming vs. D. A. Macdonald and P. G. Barr.

9:35—J. A. Scott and A. E. James vs. S. V. Osborne and L. Woodhouse.

9:40—H. H. Livsey and W. A. Sheret vs. J. R. Kingham and J. Falkins.

9:45—R. J. Darcus and Logan Mayhew vs. L. Glazen and H. Winterburn.

9:50—A. V. King and R. L. Fraser vs. R. V. Hocking and A. L. McLellan.

9:55—A. B. Christopher and C. Pfender vs. Ted Colgate and A. C. Stickley.

10:00—A. W. McIntyre and A. S. Balcom vs. A. E. Osborough and E. L. Aubel.

10:05—George Quincey and H. Elwood vs. Ken Sangster and H. Hodges.

10:10—C. Denham and J. M. Wood vs. E. N. Horsey and J. C. Pendray.

10:15—Capt. George Wilder and A. W. Millar vs. Dr. Bain and L. D. Rines.

10:20—L. Campbell and F. A. Norton vs. D. Taylor and A. Dowell.

10:25—A. Straith and W. F. Masters vs. A. D. Macey and A. C. Savage.

10:30—C. F. Earle vs. G. H. Hall.

Old Boys to Play College Fifteen

Victoria College intermediate ruggers will meet an Old Boys' fifteen on Saturday afternoon at the Victoria High School grounds. Any Old Boys wishing to take part in the game are asked to communicate with Dan Doswell, G 3825.

Following the match a tea dance will be held at College and all Old Boys and their friends are invited to attend.

DIRECT FROM SUNNY SOUTH AFRICA
OSTRICH ★★★
SOUTH AFRICAN BRANDY
Choice sun ripened grapes, careful distillation and long ageing in wood, explain the rich mellowness and bouquet of Ostrich (3 Star) Brandy. Imperial tariff preference explains the modest price.
13 OZ. $1.25 26 OZ. $2.25
SOUTH AFRICAN WINE ESTATES LIMITED
This advertisement is not published or displayed by the Liquor Control Board or by the Government of British Columbia

Meet Navy Ruggers in Cup Game Today

Army's crimson-sweatered ruggers, pictured above, are all primed up for the annual Armistice Day Rugby match this afternoon at Macdonald Park, and feel confident of turning back the Navy fifteen from Esquimalt. The soldiers will evacuate their "billets" at Work Point Barracks at approximately 2:15 o'clock, and will make for the James Bay enclosure, the battle scene for the day. At about the same hour the sailors will come ashore and head for the rugger front. Bluejackets are conceded a slight edge in the backfield, but the Tommies' forwards, known for their fight, will probably have a slim advantage in the pack. The match should be keenly contested, with rival fifteens in the pink of condition and ready to battle to the final blast of the whistle. The kick-off is set for 3 o'clock, with Mayor Andrew McGavin booting the ball. Proceeds from the fixture will go to the injured players' hospital fund. Those in the picture are: Back row, left to right, S. Pocock, Carson, Cockrel, Featherstone, Polinsky, Hatch, F. Pocock, J. Wood and Venus. Front row: P. Ford, Buxton, Hipwood, Martin, D. Wood and A. Ford.

LARGE FIELD COMPETING IN TODAY'S GOLF

Remembrance Day Tournament Attracts Fine Entry List—Banquet Carded

Golfers from all walks in life who trudged over the battlefields of France during the Great War some twenty odd years ago will assemble at the Uplands Club this afternoon to tee off in the annual Remembrance Day tournament. A large field will face the starter and competition for top honors and other prizes is expected to be extremely keen throughout the day. As post-entries will be received at the clubhouse, the starting list is expected to be increased.

Four dugouts will be planted at different points around the course and the competitors will take time out to have refreshments, while a fine musical programme has been lined up for the banquet in the evening in the clubhouse. The banquet will commence at 5:30 and more than 100 overseas men will be in attendance.

STARTING TIMES

Draw and starting times follow:

12:25—E. H. M. Foot and Captain W. Bell.

12:30—J. Cuthbert, D. Hurdle, V. Gallon and J. Kent-Hawkes.

12:35—L. Glazen, W. Hudson, F. Barr and L. Woodhouse.

12:40—D. Morry, J. Mathews, J. McNeil and J. Bartlett.

12:45 — J. McIlraith, Anderson, Urquhart and Dieldal.

12:55 — Captain Boyd, A. Woodcroft, A. Hunkin and R. Jones.

1:00—J. A. Frank, Colonel Sharland, Diespecker and A. Geddes.

1:05—Aubel, Hanbury, Gray and Challoner.

1:10—R. Cran, A. Finlay and R. Fort.

1:15 — R. J. Darcus, J. Hannah, Musgrave and R. Peachey.

1:20—B. McIlrae, Beckton, Captain Merston and Leach.

1:25 — J. Angus, W. Gravlin, R. Williams and H. Blakey.

1:30—Walton, Flett, Twitchell and C. Walton.

1:35—F. Nobbs, J. Simpson, D. Mills and F. Burns.

1:40—H. Ord, McCabe, Holyoak and Rance.

1:45—Priestly, Morgan, Wilson and Sheret.

1:50—B. Hill, Major G. Smith, Heal and Raybone.

1:55—Wollston, Wilson and Dunbar.

2:15—Nelson, Liddiard, Richmond and McCallum.

Twenty to Race In Autumn Event Today in England

LIVERPOOL, Nov. 10 (AP).—A field of twenty was ready tonight for tomorrow's Autumn Cup, one of the last of the season's handicaps. The race is over a distance of one and one-fourth miles, and has drawn a high-clas field.

James Rank's Black Speck was the favorite at 11 to 2, with Brig.-General Charles Lambton's Carlisle second choice at 6 to 1. Other odds include: Never Surprised and Hesperian, 8 to 1; Pactolus, 10 to 1; Heavy Weight, Boroboudour and Pigskin, 100 to 8; J'Accours, Paris II and Moody, 100 to 7, and Rodeo II and Magnet, 100 to 6.

The rest of the field, Merry Matthew, Bacardi, Noble Turk, Elsba-A, Nearchus and Jonker, rated 20 to 1 in unofficial betting.

CALCUTTA TOURNEY

Results of the third round of the annual Calcutta foursomes tournament were announced yesterday by the secretary of the Victoria Golf Club and are as follows: W. P. Bowden and Carew Martin won from G. K. Verley and Dr. Garesche; A. S. G. Musgrave and Col. J. Sclater won from A. B. Crump and C. G. Heisterman; Alan Taylor and W. H. Molson won from W. Parry and H. C. Morris; E. D. Todd and H. W. R. Moore won from Hew Paterson and Dr. A. B. Hudson.

PRACTICE GAME

A practice soccer match between the Young Liberals and Spencers will be played on Sunday morning at Central Park at 10:30 o'clock.

SNEAD WINS $3,000 OPEN GOLF TOURNEY

Sensational Last Nine Gives Home Club Pro Top Money Again

WHITE SULPHUR SPRINGS, W.Va., Nov. 10 (AP).—Firing a spectacular 32 on the final nine holes, Sam Snead, Canadian open champion, came through today with a seven-under-par 273 for the seventy-two-hole White Sulphur open golf tournament to win first prize in the $3,000 event by two strokes over Ky Laffoon, of Chicago.

The two Canadian competitors faded out of the money brackets after showing good form at the start of the tourney.

Jules Huot, diminutive veteran from Quebec City, whose 66 was the best score of the opening day, shot a final eighteen-hole 75 that gave him a 287.

Stanley Horne, young professional from Ottawa, Ont., was one stroke better than Huot at the finish.

It was a courageous, heartwarming comeback that added $700 to Snead's tournament earnings for an $18,272 total this year, after he had slipped two over par on the first nine of the final round. He wound up with a 68, two under par and one lower than his morning round. Laffoon led Snead by a stroke as the final nine began.

TIED FOR THIRD

Tied for third were Johnny Bulla, chunky young Chicagoan; Billy Burke, of Belleair, Fla., and Sammy Byrd, of Philadelphia, with 277's.

Snead's rounds were 68-68-69-68, and Laffoon, who carded 69-69-68-69—275 for $450 second money, was the only other player to crack par every trip. Burke, Byrd and Bulla took $283.33 each.

Jimmy Thomson's final day splurge of 65-70 rounds gave the Shawnee, Pa., pro a two-under-par 278 good for $180, and Ed Dudley, of Philadelphia, zipped a 69 over on his final round to tie Henry Picard, of Hershey, Pa., with $150 rewarding their 279's.

TORONTO REGISTERS FIRST ICE TRIUMPH OF PRESENT SEASON

Defeat Montreal Canadiens Away From Home by 2-0 Score—New York Noses Out Detroit, 2-1—Goalie Robertson Suffers Eye Injuries—Charlie Conacher Also on Casualty List

MONTREAL, Nov. 10 (AP).—Toronto Maple Leafs broke into the victory column tonight for the first time in three starts, and kept Montreal Canadiens winless in two games when they defeated the Flying Frenchmen, 2-0, in a National Hockey League game witnessed by about 7,000 fans.

Leafs got their first victory of the season on goals by Bill Thoms, in the second period, and Nick Metz, near the end of the last period. Not a penalty was called.

Gus Marker, obtained recently from the disbanded Montreal Maroons, made the play for the payoff goal. He slipped Thoms a pass right in front of Goalie Wilf Cude, and Thoms beat the netminder with a driving backhand. Metz' goal came on a breakaway with Pep Kelly. Line-ups:

Toronto—Broda; Horner, Fowler; Thoms; Marker, Jackson. Subs: Hamilton, Kelly, Chamberlain, Metz, Parsons, Kampman, Apps, Davidson, Mann.

Montreal — Cude; Siebert, Wentworth; Gracie; Gagnon, Cain. Subs: Buswell, Goupille, Lorrain, Mantha, Mondou, Blake, Ward, Haynes, Trudel, Evans.

Referee, Mickey Ion; linesman, King Clancy.

Summary

First period—No score.

Second period—1, Toronto, Thoms (Marker, Jackson), 3:21.

Third period — 2, Toronto, Metz (Kelly), 15:32.

AMERICANS WIN

DETROIT, Nov. 10 (AP).—New York Americans hung up their opening win of the new National Hockey League schedule tonight as they downed Red Wings, 2-1, to draw into a tie with Toronto Maple Leafs in third place.

Americans scored twice in eighty-five seconds in the opening period. Both New York goals came with Eddie Wares, of Detroit, in the penalty box. The first was scored by Lorne Carr from twelve feet out on a double-relay from Tommy Anderson and Dave (Sweeney) Schriner. Nels Stewart hammered the second shot home from close in to climax a power play.

Mud Brumeteau scored the Wing's goal in the second.

While on the receiving end of a late third period Detroit fusillade, Goalie Earl Robertson suffered a gash over the right eye. Six stitches were required to close the wound, but Robertson continued his brilliant play.

Detroit also suffered a casualty in the bruising battle when Charley Conacher, recently purchased from Toronto Maple Leafs, injured his right shoulder in the second period and was unable to continue.

Line-ups:

Detroit—Smith; Bowman, Goodfellow; Barry; Kilrea, Conacher. Subs—McDonald, Howe, Bruneateau, Liscombe, Wares, Motter, Deacon, Mason, J. Stewart.

Americans — Robertson; Murray, Jerwa; Chapman; Schriner, Carr. Subs—Field, Gallagher, N. Stewart, Anderson, Wiseman, Beattie, Sorrell, Goldsworthy, Jackson, R. Smith.

Referee—Babe Dye.

Linesman—Charles McVeigh

SUMMARY

First Period—1, Americans, Carr (Anderson, Schriner), 7:50; 2, Americans, N. Stewart (Wiseman, Anderson), 9:15. Penalties: Wares, Jackson.

Second Period—3, Detroit, Bruneteau (Howe, Deacon), 5:48. Penalties: Fields, Jerwa, Schriner, Linscombe.

Third Period—No Score. Penalties: Jackson, Gallagher, Deacon.

Uplands Choose New Directorate

At a meeting of the executive of the Uplands Golf Club last night the following members were added to the directorate for the next twelve months: George Beveridge, A. G. Craig, Doug Fletcher, J. H. Frank, Col. H. E. Goodwin, J. P. M. Hannah, J. McIlraith, A. C. Lindsay, F. R. Moore and R. Williams. During the meeting two extraordinary resolutions passed unanimously.

City Will Work Out

A workout of the Victoria City teams, Saturday and Wednesday Leagues, will be held on Sunday morning on the Lower Central Park ground at 10:30. All players are asked to attend.

MACPHERSON'S
CLUNY
SCOTCH WHISKY
Perfectly Matured
$3.25
26 2/3 OZ.
This advertisement is not published or displayed by the Liquor Control Board or by the Government of British Columbia.

MANHOOD, HOW REGAINED
CONSULT US
Book on "Loss of Manhood" and other ills of Men, with treatment for Enlarged Prostate without operation. Diagnosis Form. Testimonials and advice in plain envelope Free by mail.
Our Specialty—Treatment by mail without personal interview.
ENGLISH HERBAL DISPENSARY LTD.
1205 Davie St. Vancouver, B.C.
Established in Vancouver 15 Years
Consultation by appointment
ONLY Phone Trinity 3515

BELIEVE IT OR NOT . . . . . By Ripley

Alexis Thurn-Taxis
AN AMERICAN CITIZEN WORE 5 DIFFERENT UNIFORMS IN 14 MONTHS DURING THE WAR
U.S. NAVAL RESERVE - U.S. ARMY - CZECHOSLOVAK ARMY
FRENCH ARMY - AND THE IMPERIAL RUSSIAN ARMY

LASSIE Jean EVERETT — THE ARMISTICE BABY
THIS DAUGHTER OF AN EX-SOLDIER WAS BORN DURING THE PERIOD OF SILENCE 11 A.M., NOV. 11TH AND SHE HAS 11 TOES
ARMADALE, SCOTLAND, 1924

MIDGET COWS
GIVE THEIR WEIGHT IN MILK EVERY 11 DAYS AVERAGING 14½ QUARTS A DAY
Owned by OTTO GRAY Stillwater Okla

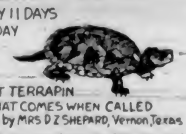

PET TERRAPIN THAT COMES WHEN CALLED
Owned by MRS. D. Z. SHEPARD, Vernon, Texas

ALL YESTERDAY'S ITEMS SELF-EXPLANATORY
Please address all queries to Cartoonist Ripley, c/o King Features, New York City, N.Y.

"Rep" Ruggers Will Meet All-Stars in Exhibition Match

VICTORIA'S "rep" Rugby candidates named to wear the crimson sweaters in the McKechnie Cup match against Varsity at Vancouver on November 26, will face some real opposition at Macdonald Park tomorrow afternoon, when they oppose a second fifteen in an exhibition match. The game will be played on the upper field and will replace the Oak Bay Wanderers-Canadian Scottish encounter, which has been postponed owing to the funeral of Col. F. A. Lindsay. Teams for the exhibition match follow. Victoria "reps": Grogan, Halkett, Brown, B. Murdoch, Sciban, Langdon, Barber, Bray, Mair, F. Doheny, Dalzell, Acland, Gornall, Colthurst, Young, Fisher and Cosier. All-Stars: Ferguson, Lucas, Roberts, Carney, Buzz Brown, Anderson, C. Doheny, Buckler, Ley, Guelpa, Andrews, Stephens, Simpson, Featherstone and Forbes. Kick-off at 3 o'clock.

A PAIR OF ACES!
'GRANT'S Best Procurable SCOTCH WHISKY 26 2/3 OZS $3.85
'GRANT'S Liqueur SCOTCH WHISKY 26 2/3 OZ $3.25
DISTILLED AND BOTTLED IN SCOTLAND by WILLIAM GRANT & SONS LIMITED
This advertisement is not published or displayed by the Liquor Control Board or by the Government of British Columbia

AUSTRALIA'S Health Giving WINES
EMU 444 RICH WHITE
AUSTRALIAN Port
The rich mellowness of Emu Port is born of selected sun-ripened grapes and slow ageing in wood. Careful production under experienced vintners and Empire Tariff Preference makes possible their modest price.
THE EMU WINE CO. LTD. Adelaide & London (England) Established 1888
26 OZ. BOTTLE $1.00
This advertisement is not published or displayed by the Liquor Control Board or by the Government of British Columbia.

Rangers Will Face Hearts in Feature Match on Saturday

First Division Leaders Will Be Up Against Formidable Opposition—Celtic to Clash With Falkirk in Another Important Game—Brentford Sells Forward for $38,400

GLASGOW, Nov. 10 (?).—Severe tests face Rangers and Celtic in Scottish Football League competition this week-end. The light blues, ahead in the championship race by a scant one-point margin, meet Hearts in Edinburgh and the Celts will travel to Falkirk.

With Tommy Walker, clever play-making inside forward, at the peak of his form, Hearts are out to duplicate last season's 3-2 victory over the colorful Ibrox Park squad. Victory will put them only one point behind Rangers, who have compiled twenty-two.

Held to a 3-3 draw in a home game with Ayr United last week, Celtic is not boasting about its chances at Brockville Park. A year ago, on the same ground, Falkirk trimmed them, 3-0.

While the Glasgow - Edinburgh teams are battling for leadership, Queen of the South and Aberdeen are hanging on to challenging positions.

The Dumfries outfit should find Albion Rovers easy prey, although the latter have ground advantage. Aberdeen visits Queen's Park, unbeaten for three weeks.

Four teams are tied for sixth place. Clyde meets Raith Rovers before a home crowd, Hibernians go to Arbroath, and Motherwell oppose Ayr United. Kilmarnock entertains the Academicals.

Cowdenbeath, Second Division leader with twenty-two points for thirteen games, meets Montrose, successful only once in the present campaign.

ENGLISH LEAGUE

LONDON, Nov. 10 (?).—Big money still talks in the football transfer market, despite general criticism of the business that has grown rapidly in recent years. This week the fast-slipping Brentford club sent George Eastham, noted inside left, to Blackpool for £8,000 ($38,400) and the seasiders immediately made up the deficit by releasing Frank O'Donnell to Aston Villa.

Back in 1905, Middlesbrough surprised the soccer world by paying £1,000 for a player. This amount pales besides the £14,000 ($67,200) transfer for Bryn Jones, Wolverhampton Wanderers' inside forward, to Arsenal this year. Transfers involving from $30,000 to $45,000 now are common.

Last week Blackpool refused Sunderland's £8,000 offer for O'Donnell. The Scottish international may lead Aston Villa at Stoke, Saturday.

Derby County, First Division leader, is away to Charlton Athletic. Everton, at Birmingham, will field the team that trounced Middlesbrough a week ago.

CENTRE RECOVERS

Gordon Hodgson, South African centre forward, made quick recovery from an ankle injury and will play for Leeds United against Brentford.

For its home match against Wolverhampton, Manchester United will have a deputy in goal for Breen, Irish international, who is on the injured list.

Plymouth Argyle's quest for a goal-scoring forward led to transfer of E. Smith, Rotherham United inside left, who will play for his new club in its Second Division encounter with Tranmere Rovers.

Another interesting change brought Tom Waring, erstwhile international centre, to Accrington Stanley from Tranmere. The Lancashire team, now the doormat of the Third Division, Northern Section, has a home contest with Hartlepools United. Doncaster Rovers, challenging for the top berth in the same league, obtained Charles Leyfield, Sheffield United winger, during the week.

This advertisement is not published or displayed by the Liquor Control Board or by the Government of British Columbia.

A FAMOUS NAME IN CANADA
Introducing
MacKenzie's RYE WHISKIES

Drawn from the oldest and largest stocks in Canada
MacKenzie's Special RYE WHISKY
16 oz. $1.40 25 oz. $2.15 40 oz. $3.30
MacKenzie's Grand Reserve RYE WHISKY
25 oz. $2.30 • 40 oz. $3.55
16 oz. $1.50
MORLEY E. MACKENZIE & CO. (DISTILLERS) LIMITED Toronto, Ont.
A QUALITY NAME IN WHISKY
This advertisement is not published or displayed by the Liquor Control Board or by the Government of British Columbia

• Enjoy the Economy of
SILVER FIZZ GIN
LONDON DRY
12 oz. 90¢ 25 oz. $1.75 40 oz. $2.60
G-5-3
This advertisement is not published or displayed by the Liquor Control Board or by the Government of British Columbia.

Sports Programme

FRIDAY — RUGBY

Army and Navy Veterans' Cup

3:00—Navy vs. Army, Macdonald Park.

FOOTBALL

Freddy Price Memorial Cup

2:45—Esquimalt vs. Navy, Royal Athletic Park.
2:45—Victoria West vs. Saanich Thistles, Heywood Avenue.

TABLE TENNIS

7:30—Play continues in the city table tennis championships at the Crystal Garden.

GOLF

1:00—Annual Armistice Day golf tournament at the Uplands Golf Club.

SATURDAY — RUGBY

Exhibition Game

3:00—Victoria "reps" vs. All-Stars, Macdonald Park, upper field.

Intermediate League

3:00—Oak Bay Wanderers vs. Navy Whites, Macdonald Park, lower field.

FOOTBALL—Milton Cup

2:45—Intermediate League All-Stars vs. Saturday League, Royal Athletic Park.

Merchants' League

2:30—Mount Tolmie vs. Admirals, Central Park.
2:30—Conservatives vs. Navy, Victoria West Park.

Juvenile League (Under Sixteen)

10:30—Maple Leafs vs. Esquimalt Meat Market, Bullen Park.

TABLE TENNIS

7:30—Semi-finals and finals of the city table tennis championships at the Crystal Garden.

BASKETBALL (High School Gymnasium)

7:45—Preliminary game.
9:15—Cammaranos (Seattle) vs. Dominoes (Victoria).

PIMLICO RACING

PIMLICO, Nov. 10.—Results here today follow:

SECOND RACE—Mile and one-sixteenth: Fast Chase (Leblanc) .. $8.40 $4.60 $4.30; Sea Gull (Yarberry) .. 6.80 6.20; Westbrooke (Gilbert) .. 6.10. Time, 1:49 4-5. Also ran: Flying Mint, Fly Me, Zinnia, Golden Vein, Brawing Danger.

THIRD RACE—Two miles, steeplechase: Wilfred G. (Mitchell) .. $4.50 $3.10 $2.40; Promesar (Walker) .. 4.30 2.80; Court Time (Ball) .. 2.60. Time, 4:07 3-5. Also ran: Baffler, Swimalong, Broadside King.

FOURTH RACE—Six furlongs: Miss Brief (Longden) .. $9.50 $5.80 $4.10; Bun Girl (Wall) .. 16.10 9.40; Predestined (Scabo) .. 25.00. Time, 1:13 3-5. Also ran: Merry Gesture, Ebony Blue, Arasila, Spoof News, American Daisy, War Streak, Buyer Beware, Ballinderry, Redlin.

FIFTH RACE—Mile and one-sixteenth: Bar Fly (F. A. Smith) .. $11.80 $5.60 $3.00; Transmitter (Longden) .. 12.40 4.40; Cravat (Robertson) .. 2.30. Time, 1:47 2-5. Also ran: Pretty Pet, Charming Herod, Dorothy Rock.

SIXTH RACE—Mile and one-half: High Velocity (Yarberry) .. $53.60 $20.70 $12.0; Mr. Canron (Arcaro) .. 8.60 5.70; Count Arthur (Longden) .. 7.10. Time, 2:34 1-5. Also ran: Two Bob, Hypocrite, Rosetelier, Simoon, Sir Jim James, Flat Lance, Jolly Tar, Regal Lily.

SEVENTH RACE—Mile and three-sixteenths: Izar Zurl (Longden) .. $5.00 $4.50 $3.80; America First (Driscoll) .. 35.40 20.50; Wrenace (Dabson) .. 12.30. Time, 2:02. Also ran: Waterspalsh, Knight Warrior, Old Jake, The Queen, Larose, Siam, Giant Killer.

OVERNIGHT ENTRIES

SECOND RACE—Six furlongs: Lady Orchid 109; Deflate 111; Epical 118; Dilwin 102; Usin 110; Ann McGinty 109; Orbit Express 109; Over Yonder 114; Mintson 111; Hermosillo 112; Brennon 114; Halo 102; Candy Prince 110; That One 102; Brierton 114; Crestonian 111; Oneiler 106; Addis 114.

THIRD RACE—Three miles, steeplechase: A. Belin 117; A. Blue Briar 114; Claque 154; Corky 162; Wild Bon 154; Red Warrior 157; Homestrader 154; Telemark 154; Celer D'Or 109.

FIFTH RACE—Mile and one-sixteenth: Croia S. 113; McCarthy 110; Thistle Grace 116; The Shinzler 108; Uncle Less 112; Brass Bottle 109; Danfield 108.

SIXTH RACE—Six furlongs: Bang 117; Bibliophile 105; Ouiao 116; Ace Call 112; One Rhen 113; Bubbline Boy 110; Prince Saxon 115; Mack and Wiz 105; (F) Bay Judge 109; Arjac 120; (F) First port 105.

SEVENTH RACE—Six furlongs: Polvos Prince 102; Lavenero 113; High Vote 105; Townsman 106; Routine 107; Lisaroti 130; Brown Jade 110; (C) Capt Cal 113; Doxaway 124; (C) Happy Bolivar 130.

EIGHTH RACE—Mile and one-eighth: Quite 106; Cleos Pride 103; Bold Courtier 111; Melody Lane 108; Sand Boot 111; Sky Grey 108; Chartres 111; Ida R. 113; The Tribesman 106; Orthodox 111; Lone Cloud 111; Tis True 103.

First post, 1:45 p.m.
Weather clear, track fast.

FOURTH RACE—Mile and seventy yards: Brimar 111; (B) Histrionic 114; Brown Knight 114; Dip 109; Quakeress 100; (B) Knoxville 111; Buntime 111; Miss Canron 100.

FIFTH RACE—Mile and one-sixteenth: Journey On 112; (C) Chinsendaal 120; Bootless 115; (D) White Sand 109; Rust 109; Unheralded 112; Genie Palatina 106; Strolling By 115; Honey Cloud 107; Carvola 98.

SIXTH RACE—Six furlongs: Creole Maid 103; Rough Time 120; Sun Sun 105; Accolade 115; Irish Lark 107; (E) The Fighter 123; Mower 116; Lady Maryland 109; (E) Liberty Flight 117; Sun Esret 121; Finance 114; Benjam 108; Chinsendaal 112; Honey Cloud 110; Fair Knightess 114; White Cockade 110.

SEVENTH RACE—Mile and one-eighth: Brown Light 110; Waka 110; Yarn Sox 110; Three Grand 108; High Betsy 107; Woodwaac 110; Chase Him 110; Count Tetrarch 111; Outboard 106; Goody Goody 108; Bunnasep 108; Orthoprism 111; Heart Play 108; Chief Evergreen 116; Anbelation 111; May Music 112; Doctors Gift 111; Packsaw 120.

EIGHTH RACE—Mile and seventy yards: Chimney Top 113; Caught 111; Miquelon 112; In Memory 111; Kinross 117; Scarlet O. 109; Celtic Legend 107; Gaurisankar 106; Bottle Cap 115; Ocean Roll 115; Vestale 102; Light Chatter 114; Do Play 110; Clap In 109; Gyral 115; (F) Bright Mark 114; (B) Dissemblar 106; Suburbanite 103.

First post 10:45 a.m.
Weather clear, track fast.

BAY MEADOWS RACING

BAY MEADOWS, Nov. 10.—Results here today follow:

FIRST RACE—Six furlongs: Domonic B. (Vantassel) .. $34.80 $9.40 $4.80; Waralli (Sena) .. 4.40 3.20; Sergt. Hiavin (Adams) .. 2.60. Time, 1:14 3-5. Also ran: Saxon Snare, Hockey, Apace, Floasmoor, Lynetta O., Timely Lady, Cleos Last, Pipaluk, Merced.

SECOND RACE—Six furlongs: Fan Mail (Scheih) .. $4.80 $3.00 $2.60; Quick Cloud (Helton) .. 5.80 4.40; King Barton (Gray) .. 7.40. Time, 1:13 2-5. Also ran: Take Me, Gypsy Fred, Carinthia, Keeno H., The Marker, Crystal Glenn, Rock Pan, Pansys Second, Cops De Oro.

THIRD RACE—Six furlongs: Bubbling Boy (Choinacki) $7.20 $4.00 $3.60; Blue Breeze (Yasger) .. 6.60 4.80; Ample Lady (McCormick) .. 7.00. Time, 1:13 4-5. Also ran: Marguerite L., Boninch, Liberty's Love, Homme Rouge, Star Stepper, Clemente Mary, Sky Oal, Heel Plates.

FOURTH RACE—One mile: Shortbread (Robinson) .. $22.60 $8.60 $6.40; Bunch Boy (Gray) .. 8.00 3.40; Bels Beau (Adams) .. 4.20. Time, 1:40 1-5. Also ran: Magic Baby, Full Till, Empress Hills, Thistle Air, Escalante, Didutellus, Our Mortgage.

FIFTH RACE—One mile: Suspension (Adams) .. $6.00 $3.60 $2.00; Torquil (Permin) .. 8.00 5.20; Dignified (Gray) .. 3.80. Time, 1:40. Also ran: Gold Clasp, Gamelon, Plucky Jack, Rose Crystal, Miss Monsko, The Darb, Bonifiar.

SIXTH RACE—Mile and one-sixteenth: Sky Empress (Vantassel) $14.00 $6.20 $3.80; Tonax (Pallon) .. 7.20 4.80; Blindfold (Knapp) .. 3.00. Time, 1:47. Also ran: Ribald, Red Powder, Skeetshooter, Don Grafton.

SEVENTH RACE—One mile: Wing and Wine (Webster) $15.60 $9.60 $8.80; Pala Chief (Ward) .. 7.60 5.80; Nedroh (Adams) .. 5.00. Time, 1:39 2-5. Also ran: Bonnie Sea, Allenwood, Cavenne, Cue Ball, Sky Grenade.

EIGHTH RACE—Mile and one-sixteenth: Inesauration (Pallon) $15.00 $10.80 $5.80; Fella (Siler) .. 23.80 3.40; Bon Ivy (Ward) .. 3.40. Time, 1:46 4-5. Also ran: Too Quick, Sky Breeze, Victor, Sky Brush, Jay A., Kennera, Barbadoes, Ali Devil, Fi Portal.

OVERNIGHT ENTRIES

FIRST RACE—Six furlongs: Shasta Play 114; No Recall 106; Dakeshooter 114; Brown Blarney 103; Sheerness 108; Joyce B. 106; Balsita 106; X-Ray 111; Oscar Otis 106; Laura Pride 108.

SECOND RACE—Six furlongs: Bit o' Scotland 105; Beaches 110; Sassafras 113; The Lake 110; Chestnut Baby 110; Dinch 110; Compent 112; Dandy Kate 110; Jungle Sweet 108; Monac 117; Mam Lindy 104; Fistar 105.

THIRD RACE—Six furlongs: King Preston 103; Jack Be Nimble 104; Tentmate 108; Shasa's Buddy 107; Thatcham 108; Bontumf 112; Textus 108; Beautourl 113; Merry Breeze 104; Counsellor Pall 108; High Maria 105; Mike T. 108.

FOURTH RACE—Mile and one-sixteenth: Sovey Be 99; Much Trouble 105; Northfork 108; Kavenhoe 108; Enoch Rolland 106; Sa are Cindi 112; Ruffly 104.

FOOTBALL LINE-UPS

Football line-ups for matches today and Saturday follow:

Navy—L. DeCosta, Kennedy, Cockrill, Sands, Robinson, Gagnon, Geddes, E. DeCosta, Peakman, Ross, Walker. Subs: McDonald, Hutton, English and Gibbeson.

Victoria West—T. Restall, Wright, Bell, Smith, C. Restall, Jack Price, Nip Sage, H. Sage, Morgan, Barnes, S. Smith and Barber.

Maple Leafs—Mackay, Prior, Clarke, Braithwaite, Penketh, Donaghy, McCaghey, Jones, Rickets, Popham, Neil, Smith and Worthington.

Hill's Corner — Okell, Thomas, Simpson, Brown, Holmes, Greene, Shubrook, Carson, Perkins, Boniface, Smith, S. Holmes, Bousefield, Evans, Hudlin.

Esquimalt—Bell, A. Stewart, John Watt, J. Stewart, Barnswell, Payne, Moody, Laird, Cooper, Holt, Halkett, McBay, Sage, Leggatt and B. Stewart.

Saanich Thistles—Wensley, Webster, Bissenden, Burgess, Underwood, Mowat, Speller, Hope, Robson, Tregellis, Oakley, Alexander, Ono and Crowe. Players are asked to be at Heywood Avenue at 2:15.

The annual Staples Cup grass hockey competition was played recently at Duncan and resulted in a triumph for A. C. D. King's team of the Victoria Grass Hockey Club. Five elevens, three from the Victoria Club and two from Duncan, participated in the round-robin series. Two points were given for a win and one for a draw.

Team standings follow: A. C. D. King, seven points; P. Phillips, six points; Appleby, five points; Jones, four points, and Bigwood, three points.

Cammaranos Have Formidable Team For Game in City

HEADED by their playing manager, "Rocky" Moore, veteran of twelve seasons in senior company and well known in Victoria, the Seattle Cammaranos will invade the city tomorrow to clash with the Dominoes in another international basketball game at the High School gymnasium. The preliminary game will commence at 8 o'clock and the big attraction about 9:15. Last year the visitors beat out the local cagers by three points, after a hectic and thrilling battle, so the Dominoes will be out in full force to gain a little revenge. The newly-appointed coach, Eric Cox, will be on the Dominoes' bench alongside Manager Dave Nicol. Other members of the Seattle squad follow: Jack Wyatt, former University of Washington star, who stands six and one-half feet tall; Willie Hilton, one of the fastest men in Sound City basketball; Vic Calderon, Bob Phair, Ben Fiedman, clever ball handler and well known to Victorians; Hank Kush and Joe Blinks.

SIX TEAMS DEADLOCKED

Pedens Among Leaders in Chicago's Six-Day Race —Second in Points

CHICAGO, Nov. 10 (AP).—Six of the nine teams remaining in the international six-day bicycle race were tied for first place at 1,661 miles and nine laps tonight as they pedaled rough the ninety-seventh hour.

Killian and Vopel, the German team, had a technical lead on points. Torchy and Doug Peden of Victoria, B.C., were second.

The 10 p.m., M.S.T. standings:

	M.	L.	Pts.
Killian-Vopel	1661	9	452
Peden-Peden	1661	9	400
Rodman-Thomas	1661	9	278
Walthour-Crossley	1661	9	259
Debaets-Guimbretiere	1661	9	184
Georgetti-Moretti	1661	9	127
Audy-Yates	1661	8	204
O'Brien-Testa	1661	8	201
De Bacco-Wissel	1661	7	146

Leader—Killian.

WEST ROAD IN HOOP VICTORY

Defeat Chinese Students at High School—Buckles, Beavers Win

Unable to match the sensational marksmanship of a speedy veteran band of West Road cagers, a smart-clad Chinese Students' basketball team last night dropped a 41-26 decision in a men's senior "B" encounter played at the High School gymnasium. It was the first defeat of the season for the Students.

Eric Butler, a bridegroom of less than a week, led the West Road attack with seventeen points, while Ralph Michell, a veteran of many hectic struggles on the High School court, and McHattie, lanky centre, contributed in no small way to the team's victory. Michell rolled up twelve points and McHattie scored ten.

Checked closely and forced to do most of their shooting from long range, the Students failed miserably against the veteran West Road hoopsters. Their passing was not up to previous exhibitions and their general floor play was ragged. West Roaders, hitting a fast pace all evening, had one of their exceptional shooting nights, and on such evenings are a hard team to stop.

Playing in the curtain-raiser, Buckles trounced the Pirates, intermediate "A" boys' hoopsters, 30-11, after setting up a 12-7 lead at the interval. In the second game on the card, Beavers trounced the Garrison, 42-22. The halftime score was 22-12. Beavers tore wide gaps in the army defence and moved in close for many baskets.

Levy and Alexander refereed.

Teams and individual scores follow:

West Road—B. Michell, R. Michell (12), E. Butler (17), McHattie (10), A. Gunn, R. Gunn, Cunningham (1), and Clarke (1).

Chinese Students—W. Lee (7), G. Lowe (6), H. Chan (2), C. Nip, B. Mar (2), R. Ngai (2), W. Lee (4), A. Chan (3), and H. Fong.

Buckles—Travis (4), Couch, Elford (10), Hampton (3), Harknett (6), Eddison (3), and Lemon (4).

Pirates—Miles (2), E. Berry (1), C. Berry (2), D. Howell, C. Howell (1), Westwood (3), Acres (2), and Parfitt.

Beavers — D. Gent (7), K. Gent (12), Ellis, Stirrup (5), Meadmore (8), DeGiraloma (3), and Featherstone (7).

Garrison — Bentley (2), Wright (5), Stewart (2), Wilkinson (4), Pocock (3), Rippingale, McMillan and Thompson (6).

KENT'S
SEE US FOR 1939
RCA Victor
Philco
And
Stromberg-Carlson
Radios
KENT'S, LTD.
641 YATES STREET

W. & J. WILSON
Established 1862
Jaeger Woollens — Burberry Coats
Men's and Boys' Clothes
1217 Government Street PHONE G 5613
We Support the Community Chest

REMEMBRANCE DAY RUGBY
NAVY vs. ARMY
For Army and Navy Veterans' Challenge Trophy, at MACDONALD PARK, NOVEMBER 11, AT 3 P.M.
General Admission, 25¢ - Proceeds in Aid of Injured Players' Hospital Fund

This advertisement is not published or displayed by the Liquor Control Board or by the Government of British Columbia.

So we quizzed the city Editor

With so many quiz contests around, Horace and I thought we'd get out and do a little ourselves, so we started on the city editor. (Great fellow; smart, too!)

"What, in your opinion," we asked, "is the reason so many Canadians prefer Monogram Gin?"

"That's easy," said the "Ed", looking up over a brace of jingles. "It's because it's the supreme refreshment."

"Right!" we said. "100%. After all, you can pay more, but you can't buy a better Gin than Monogram."

12 oz. .90 25 oz. $1.75 40 oz. $2.60

LOOK FOR THIS SEAL ON EVERY BRITISH COLUMBIA DISTILLERY CO. LTD. BRAND
This advertisement is not published or displayed by the Liquor Control Board or by the Government of British Columbia.

MARINE, RAIL and AIR

COMING HERE FROM EUROPE

Damsterdyk, of the Holland-America Line, Due to Arrive This Morning

Coming in from Rotterdam and London by way of Panama, Central America, California and Washington ports, the Holland-America Line Ms Damsterdyk, Capt. Theodore Jaski is expected to arrive alongside Ogden Point Piers at 6 o'clock this morning, according to advices received by Adam P. Moffat and Partners, agents for the company, yesterday.

The Damsterdyk is arriving from Seattle and will commence discharging cargo at 7 o'clock. The combined freight and passenger liner has 250 tons of general cargo including some citrus fruit for Victoria, and will load salmon and cooperage stock before continuing to Mainland ports later in the day.

The Damsterdyk has eight passengers aboard, all for Mainland destinations.

WESTBOUND SHIP

Sailing for Far East ports by way of Hawaii, the Canadian Pacific liner Ss. Empress of Canada, Capt. W. T. Kinley, R.N.R., commander, will leave Victoria about 5:30 p.m. tomorrow with a passenger list totaling 450 in all classes. Seventy-five of the travelers are for Honolulu.

Included in the list of passengers going to the Orient will be L. B. Stiles, Far Eastern representative of the T. Eaton Company, Ltd., Montreal, with Mrs. Stiles and E. W. Mason, Tacoma, who spent three years making a model of the Empress of Britain, which he presented to the Canadian Pacific Steamships, and, as a result, is making a 22,000-mile tour of the Pacific as the guest of the company.

The Canada is due to arrive at the local dock at 4 p.m., when she will embark a number of passengers and take on mails and cargo.

LUMBER VESSELS

Three freighters were at Ogden Point Piers yesterday loading lumber. The Vernon City and the Appledore arrived over Thursday night. The Wellington Court completed loading at the local assembly plant and shifted to Port Alberni during the afternoon, and the Appledore got away to sea also.

King Brothers report the freighter Johilla due at Rithet Piers sometime today. The Johilla is coming in from the British West Indies.

STILL FIRST-CLASS

Three former American freighters which the United States Shipping Board sold last year to Miyachi interests of Japan and ostensibly were to be junked on arrival in that country, are reported to have been reconditioned in Innoshima shipyards last Spring, and again carry certificates as first-class cargo vessels.

They are the West Harcuvar, Westward Ho and the West Munham. All were 8,800-ton steamers built at the Columbia Shipbuilding Corporation, Portland, Ore., in 1918 and 1919. They plied in American offshore trades for years, but when sold to Japanese, were swinging idly on mud flats along the Atlantic Coast.

Attaching the Japanese suffix to their names, flying the Nipponese flag and with Japanese crews, they put into Los Angeles-Long Beach harbor and loaded scrap metal and sailed for Japan and presumably the boneyard.

After undergoing a working over in Japanese yards, they have been given new certificates of classification and renamed Anzan Maru, Izan Maru and Konzan Maru. Other Shipping Board vessels sold to Miyachi interests at the same time were the Maine, the West Nosska and the Eastern King.

Coming Here This Morning From Europe

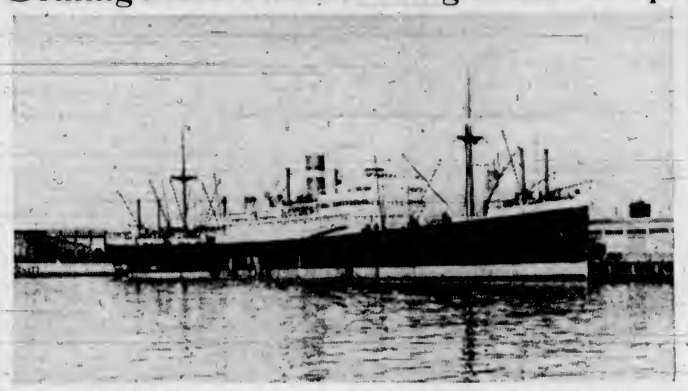

The Holland America Line combined freight and passenger motorship, Damsterdyk, is arriving this morning from Seattle, and will commence working cargo immediately. For Victoria there are 250 tons of general cargo, including citrus fruits. The Damsterdyk will also load salmon and cooperage stock here before continuing to Mainland ports during the afternoon.

MAIL AND SHIPS

WEATHER REPORT

ESTEVAN—Clear, northwest, light; 30.01; 45, moderate swell.
LENNARD ISLAND—Part cloudy, southwest, light; 29.94, light swell.
PACHENA—Clear, northeast, light; 29.86; 40, light swell.
CARMANAH—Clear; calm; 30.04, light swell.
CAPE BEALE—Clear; light; 30.03, moderate swell.

WIRELESS REPORT

LOWTHER CASTLE — Bound Vanrouver from Milke, 300 miles west of Race Rocks at noon.
LOCH MADDY—Docked at Port Alberni at 5 p.m.
KING NEPTUNE — Bound Crofton, 600 miles south of Race Rocks at 4 p.m.

WHEN MAILS CLOSE

BRITISH MAILS

4 p.m., November 10, Bremen via New York, air mail closes 1:10 p.m., November 14. 4 p.m., November 12, Queen Mary via New York; air mail closes 1:10 p.m., November 16. 4 p.m., November 13, Ile de France via New York; air mail closes 1:10 p.m., November 17. 1:10 p.m., November 14, Duchess of Atholl; air mail closes 1:10 p.m., November 15.

AUSTRALIA AND NEW ZEALAND

4 p.m., November 23, Aorangi.

CHINA AND JAPAN

1:10 p.m., November 7, Ixion. 4 p.m., November 12, Empress of Canada. 11:15 p.m., November 18, Hikawa Maru; 4 p.m., November 26, Empress of Russia.

HONOLULU MAILS

11:15 p.m., November 7, 11, 12. 4 p.m., November 12, Empress of Canada. 4 p.m., November 23, Aorangi.

JAMAICA

1:10 p.m., November 5, 11, 14.

WEST INDIES

1:10 p.m., November 6, 11.

QUEEN CHARLOTTE ISLANDS

1:10 p.m., November 11, 25, December 9, 23, via Vancouver. 1:10 p.m., November 15, 30, December 4, 28, via Prince Rupert.

SHIPPING CALENDAR

TO ARRIVE

EMPRESS OF RUSSIA — Philippines, China, Japan, November 14.
TALTHYBIUS—China, Japan, November 14.
PACIFIC PRESIDENT—United Kingdom, November 15.
AORANGI—Australia, New Zealand, Fiji, Hawaii, November 18.
HIVE MARU (Vancouver)—Japan, November 21.
GRACIA—United Kingdom, November 21.
LOCHGOIL—United Kingdom, November 25.
EMPRESS OF JAPAN — Philippines, China, Japan, Hawaii, November 29.
PACIFIC EXPORTER—United Kingdom, November 29.

TO DEPART

EMPRESS OF CANADA—Hawaii, Japan, China, Philippines, November 12.
HIKAWA MARU (Vancouver) — Japan, November 19.
AORANGI—Hawaii, Fiji, New Zealand, Australia, November 23.
EMPRESS OF RUSSIA—Japan, China, Philippines, November 28.

COASTING CRAFT

VICTORIA-VANCOUVER — Ss. Princess Kathleen or Ss. Princess Marguerite will leave Victoria for Vancouver daily at 1.55 p.m. Ss. Princess Kathleen or Ss. Princess Marguerite will arrive at Victoria daily from Vancouver at 3.15 p.m., Ss. Princess Joan or Ss. Princess Elizabeth will leave Victoria daily for Vancouver at 12 midnight. Ss. Princess Joan or Ss. Princess Elizabeth will arrive at Victoria from Vancouver daily at 7 a.m.

VICTORIA-SEATTLE—Ss. Princess Kathleen or Ss. Princess Marguerite will leave Victoria for Seattle daily at 4.30 p.m.; Ss. Princess Kathleen or Ss. Princess Marguerite will arrive at Victoria daily from Seattle at 1.15 p.m.; Ss. Iroquois will leave Victoria daily for Seattle at 9.15 a.m.; Ss. Iroquois will arrive at Victoria from Seattle daily at 8.35 a.m.

VICTORIA-PORT ANGELES — Ss. Iroquois will leave Victoria daily for Port Angeles at 8.15 a.m.; Ss. Iroquois will arrive at Victoria daily from Port Angeles at 8.35 a.m.

SALTSPRING ISLAND — Ms. Cy Peck leaves Swartz Bay daily except Wednesday for Fulford Harbor at 9.30 a.m. and 5 p.m.; Ms. Cy Peck leaves Fulford Harbor daily except Wednesday for Swartz Bay at 8.15 a.m. and 4 p.m.

VICTORIA-GULF ISLANDS-VANCOUVER —Ss. Princess Mary will leave Victoria at 10.30 a.m., Tuesdays, for Vancouver via Gulf Islands. Ss. Princess Mary will arrive at Victoria via Gulf Islands at 6.30 p.m., Mondays.

WEST COAST—Ss. Princess Maquinna leaves Victoria on the 1st, 11th and 21st of every month for Port Alice and way ports on the West Coast of Vancouver Island.

NANAIMO - VANCOUVER — Ss. Princess Elaine will leave Nanaimo daily, except Saturday and Sunday, for Vancouver, at 7.45 a.m. and 2.30 p.m. Ss. Princess Elaine will arrive at Nanaimo, from Vancouver, at 1.15 p.m. and 6.15 p.m. Ss. Princess Elaine will leave Nanaimo for Vancouver, on Saturday only, at 7.45 a.m., 2.30 p.m. and 8.15 p.m. Ss. Princess Elaine will arrive at Nanaimo, from Vancouver, on Saturday only, at 1.15 p.m. and 8.15 p.m. Ss. Princess Elaine will leave Nanaimo for Vancouver on Sunday only, at 5.45 p.m. Ss. Princess Elaine will arrive at Nanaimo, from Vancouver, on Sunday only, at 1.15 p.m. and 11.15 p.m.

SALMON PACK UP 192,228 CASES

Chums Lead 1938 Catch With 510,850, Followed by Sockeye Total of 439,675

VANCOUVER, Nov. 10 (.—British Columbia salmon pack of 1,671,405 cases to date this year is 192,228 cases larger than the pack for the corresponding period last year, figures issued by the chief supervisor of fisheries here today showed. The pack in the cycle year, 1935, was 484,862 cases.

Of the various species of salmon making up the total pack, largest gain over last year was shown in the cohoe. The pack totaled 276,724 cases, 165,734 greater than last year.

Chums were up 75,806 to 510,850, bluebacks up 8,177 to 27,395 and sockeyes up 118,615 to 439,675. Springs were off slightly at 15,035, while a decline of 175,776 cases was noted in the pinks pack, which aggregated 398,847 cases.

The steelhead pack was 879 cases this year, compared to 751 last year.

AUTUMN BARGAIN FARES PROMISED

Good for travel in coaches, tourist or standard sleeping cars, special Autumn bargain fares from the Pacific Coast to the Prairies are to be available either over the Canadian Pacific or Canadian National Railways, starting on November 18, according to J. B. Parker, secretary of the Canadian Passenger Association.

The tickets will be on sale daily from Friday, November 18, until the 21st, permitting stopovers at Jasper Banff, Edmonton, Calgary, Macleod and East in both directions within the final return limit of thirty days.

In addition to being available to travelers from Vancouver, Victoria, Nanaimo and New Westminster, the tickets are also good from Interior British Columbia points as far East as Winnipeg, sold at Vancouver fares.

Children between the ages of five and twelve years will be carried at half the bargain fare.

TAKE THE LEAD OUT OF YOUR LEGS

Get Oxygen in Your Blood and You'll Get the Pep that Sends You Bounding Up the Stairs

People who smother to death die because oxygen has been completely cut off from them. Just as surely you are slowly smothering if your blood lacks red corpuscles. Red corpuscles are your oxygen-carriers. They carry the oxygen you breathe in to every part of your system. Without enough oxygen-carrying corpuscles, your kidneys, liver, stomach and bowels slow down. Your skin gets pale, flabby, often pimply. Your nerves may become jittery — you tire quickly — feel depressed.

What you need is Dr. Williams Pink Pills. These world-famous pills help make more and better red corpuscles and thus increase the oxygen-carrying power of your blood. Get Dr. Williams Pink Pills today at your druggist. See for yourself how quickly this time-proven blood-builder will help give you back your pep. Copr. 1938, G.T. Purford Co., Ltd.

Decide to Build Church at Comox

COMOX, Nov. 10.—Decision to build a new United church was reached at a recent congregational meeting held here, and a committee, consisting of G. P. Osler, D. R. MacDonald, A. B. Ball, Mrs. M. G. Fairbairn and Mrs. D. T. Steel named for that purpose.

Three thousand dollars was set as the objective, to be raised by 600 "shares" of five dollars, each donor being issued a "share certificate" as a memento. A. B. Bell, of the general committee, will act as treasurer.

Rapid growth of Comox as a residential area is given as the reason for this endeavor. The present church was built in 1902.

Tides at Victoria

NOVEMBER

Time of tides (Pacific standard time) at Victoria, B.C., for the month of November, 1938.

Date	Time H.M.	Ht Ft.	Time H.M.	Ht Ft.	Time H.M.	Ht Ft.	Time H.M.	Ht Ft.
1	2:45	3.9	11:12	6.1				
2	3:30	4.4	11:26	6.0	18:55	5.4	23:00	6.0
3	4:24	5.0	11:41	5.8	19:04	4.6		
4	0:29	6.3	5:20	5.5	11:59	6.2	19:24	4.0
5	1:48	6.5	6:11	6.0	12:19	5.9	19:48	3.2
6	2:56	7.0	8:55	6.5	12:34	6.6	20:20	2.5
7	4:05	7.4	7:36	6.9	12:56	9.0	20:55	1.7
8	5:05	7.7	8:15	7.3	13:25	9.2	21:34	1.3
9	6:08	7.9	8:55	7.6	13:52	9.4	22:15	1.0
10	7:04	8.2	9:45	7.6	14:25	9.3	23:00	1.0
11	7:55	8.3	10:49	8.0	15:00	6.9	23:47	1.2
12	8:40	8.4	12:10	7.6	15:44	6.3		
13	0:35	1.7	9:18	6.6	13:44	7.5	16:36	7.8
14	1:25	2.4	9:50	8.6	15:25	6.9	18:05	7.1
15	2:14	3.3	10:19	6.6	16:44	6.0	20:59	6.4
16	3:04	4.3	10:43	8.6	17:40	5.0	23:18	6.2
17	3:57	5.3	11:05	8.6	18:26	4.0		
18	1:32	6.6	5:00	6.2	11:26	8.7	19:05	3.2
19	3:25	7.1	6:09	6.9	11:49	8.9	19:44	2.5
20	4:39	7.6	7:06	7.5	12:10	9.1	20:20	1.9
21	5:29	8.0	7:55	7.7	12:35	9.2	20:54	1.5
22	6:15	8.2	8:40	8.0	12:59	9.1	21:30	1.4
23	7:00	8.3	9:24	8.1	13:23	8.9	22:05	1.4
24	7:41	8.4	10:14	8.2	13:45	8.6	22:41	1.6
25	8:20	8.4	11:21	8.2	14:01	8.4	23:19	2.0
26	8:46	8.5					23:55	2.5
27	9:08	8.5						
28	0:30	3.0	8:25	8.5				
29	1:04	3.6	9:41	8.5				
30	1:30	4.2	10:00	8.5				

The time used is Pacific standard for the 120th Meridian west. It is counted from 0 to 24 hours, from midnight to midnight. The figures for height serve to distinguish high water from low water. Where blanks occur in the table, the tide rises or falls continuously during two successive tidal periods without turning.

The height is in feet and tenths of a foot, measured from the average level of low water.

To find the depth of low water on the sill of the Esquimalt Drydock, add 16.9 feet to the height of high water as above given.

"You don't like my pastry? Why, I was making pastry before you were born."

"Maybe you were, but why serve it now?"

CULBERTSON on CONTRACT

By Ely Culbertson

World's Champion Player and Greatest Card Analyst

It is axiomatic, of course, that a declarer's first consideration is the safety of his contract. But after a survey of resources has shown that the contract itself is virtually "on ice," it is only logical that declarer should go out after extra tricks. Note the simple technique of South in the following hand, culled from a recent duplicate:

South, dealer.
Match-point duplicate.
Both sides vulnerable.

NORTH
♠ K 9 5
♥ K 10 6 4
♦ K 4
♣ J 8 5 4

WEST
♠ Q 7
♥ 9 5
♦ 10 6 5 2
♣ A K Q 7 6

EAST
♠ J 6 3 2
♥ J 7 3
♦ J 9 8
♣ 10 3 2

SOUTH
♠ A 10 8 4
♥ A Q 8 2
♦ A Q 7 3
♣ 9

The bidding:

South	West	North	East
1 ♠	Pass	2 ♠	Pass
3 ♥	Pass	4 ♥	Pass
Pass	Pass		

South properly started with a spade bid in order to be able to show his other suits in natural order. North, with three kings and a doubleton diamond, chose a single raise as being slightly more encouraging than a no trump take-out. South recognized that this raise did not guarantee four trumps, hence explored the heart situation. When North was able to raise the hearts to four, South knew he had found the proper spot.

West opened the club king and continued with the ace, declarer ruffing the second lead. A count of probable winners lined up as follows: South could ruff another club and then could cash the ace and queen of hearts, thus getting in all four of his own trumps. He could count on dummy's heart king and two other kings, which would raise the total to seven. His own ace of spades and ace-queen of diamonds would be the fulfilling tricks.

South saw that he might make at least one extra trick by ruffing not two, but three clubs, thus reducing himself to one high trump. But this line probably would force South to concede a trick to the heart jack. Hence he adopted what might be called a semi-dummy reversal plan. After ruffing the second club lead, he entered dummy with the diamond king and ruffed a third club with the eight of hearts. He then cashed the ace and queen of hearts and the ace of spades. Dummy was entered with a spade to the king, and the heart king was cashed, dropping East's jack. South discarded a spade on this trick and then led dummy's ten of hearts, discarding his own last spade. East had no difficulty in discarding to this trick. He let go a low spade. But when it became West's turn, he found himself squeezed. Having to reduce to three cards, he had to let go a diamond from the 10 6 5, or had to disgorge his high club. The latter discard would establish dummy's club jack, hence he let go the five of diamonds. This, however, sufficed declarer perfectly. He led dummy's remaining diamond to his own ace and cashed the queen, dropping West's ten and East's jack, and established the diamond seven for the twelfth trick.

PILOT IN HOSPITAL

PRINCE GEORGE, Nov. 10 (.—Sheldon Luck, pilot for Ginger Coote Airways and United Air Transport on mail and passenger flights from Vancouver to White Horse, Y.T., was rushed to hospital here late yesterday and operated on by Dr. E. J. Lyon for acute appendicitis.

Hospital attendants this morning said Luck was "progressing nicely."

GENTLEMEN OF ROAD IN LUCK

Hoboes Make Yachting Cruise to Florida While Riding the Rails

MIAMA, Fla., Nov. 10 (AP).—One group of hoboes who hopped a freight somewhere between Dayton, Ohio, and Miami ran into a bit of good luck—they made a yachting trip to Florida while riding the rails.

Ray Barlow, Daytonian with a winter home here, shipped his fifty-foot cruiser southward on a flat car. It had been in the refrigerator, the beds were made up, the radio was connected—every thing was ready to slide it overboard and go sailing.

But after arriving the craft was hurriedly sent to a marine service company for a thorough cleaning. Empty beer bottles were on the floor, cigarette stubs were strewn around and the beds had been slept in—apparently by someone with boots on.

VANCOUVER SHIPPING

VANCOUVER, Nov. 10 (.—Several hundred salmon gillnet fisherman, operating in the Fraser River, Howe Sound and Burrard Inlet, will scatter to their Lower Mainland homes this week-end—through fishing for an indefinite period.

By order of Major J. A. Motherwell, chief supervisor of fisheries here, all fishing for salmon with nets in District No. 1 will close Saturday at 8 a.m. for conservation purposes.

After Saturday, salmon fishing will continue in the Nithnat area on the West Coast of Vancouver Island, in Johnstone and Broughton Straits and in the Pender Harbor and Powell River areas.

The steamship Chilliwack, coast freighter owned by Union Steamship Company and under charter to Frank Waterhouse & Company, sailed for Prince Rupert and the West Coast of Vancouver Island late today. She carries 700 tons of lumber and general cargo. The lumber is for Prince Rupert.

The Blue Star Line Ss. Albion Star was in Vancouver today to load 400,000 pounds of frozen fish, 2,700 cases of salmon, 5,000 cases of apples and lumber for the United Kingdom.

COVERING QUESTION

"How old are you, sonny?" asked the inquisitive old man of the little boy on the beach.

"Six," came the reply.

"Six," echoed the old man, "and you are not as tall as my umbrella."

The boy drew himself up to his full height. "How old is your umbrella?" he asked.

CRUISE SHIP LEAVES PORT

Thermopylae Spread Sails For Another Long Voyage During Week

Another long cruise of the good ship Thermopylae began during the week. Lying in the stream awaiting orders since the last voyage ended, the new afterguard and the old crew, together with several additional members, went aboard, the anchor was soon aweigh and the ship was towed to an offing by a puffing tug and was dropped as the lads made sail.

The new afterguard, consisting of Captain Kinney, Chief Officer Goring and Second Mate White, had the crew assemble on the quarterdeck, watches were set, and all hands were told if there were any complaints to make at any time to bring them aft and not nurse their grouches in the vicinity of the forehatch.

Business transacted had to do with finances and arrangements for the annual Christmas dinner. Chief Steward Brock and Cook Kemp were detailed to locate a place, find out the cost and report back. The finances were reported in good shape, and it was unanimously agreed that for this one occasion wives and lady friends could come aboard as guests.

A story was related by Chief Mate Goring about the indestructible iron bark Andrina, while Shipmate Wilson told a humorous yarn about "A Mixer of Duff." Shipmate Baylis yarned about China and instanced some exploits of the Emden, commanded by Von Mueller, far up the Yangtze River; and Supercargo Philipsen recalled some interesting highlights which occurred while he was aboard Blue Funnel ships engaged in carrying devout Mohammedans from various ports to Jedda, the port of entry on the way to Mecca.

Remembering Shipmate Jacobsen's golden wedding, which the old skipper celebrated yesterday, the officers and crew of the Thermopylae signed a note of congratulation and forwarded a small token of remembrance to his home during the day.

Victoria bank clearings for the week ended November 10 totaled $1,798,620; for the corresponding period last year $1,397,985.

low winter fares EAST

Round Trip Fares from Vancouver to:	STANDARD 3-mo. limit (Berth Extra)	TOURIST 6-mo. limit (Berth Extra)	COACHES ONLY 6-mo. limit
Winnipeg	$67.60	$58.65	$53.45
Toronto	113.65	93.60	84.60
Montreal	134.35	114.30†	102.60
New York	140.80‡	124.50†	106.38

‡First-Class tickets good for 30 days only.
†Tourist to Winnipeg or Chicago, Standard beyond. 6-months limit.

Correspondingly Low Fares to Other Destinations.

For further particulars ask the Ticket Agent.

Canadian National Ticket Offices
911 Government St. Empire 7127
Canadian Pacific Ticket Offices
1102 Government St. Garden 1171
Wharf Ticket Office, Garden 3253

CANADIAN NATIONAL ● CANADIAN PACIFIC

V-71-38

Southern Pacific

CALIFORNIA offers you all the sunshine you can possibly absorb this winter. And Southern Pacific provides the best way of getting there to collect your share of it! Fast trains and bargain roundtrip fares every day!

	Roundtrip Coach	Roundtrip Tourist (plus berth)
SAN FRANCISCO LOS ANGELES...	$31.50 $43.10	$37.40 $50.45

IN EASY CHAIRS LIKE THESE

Stretch out in deep-cushioned comfort to relax, read, or just watch the miles whirz by. Chair cars are air-conditioned.

FREE PILLOWS & PORTER SERVICE

There's a smiling porter at your service night and day to do everything to make your trip more pleasant. Free pillows add to comfort.

To Sleep is Very Cheap!

Clean, white sheets, a good mattress and the musical click of the wheels make our economical tourist berth the perfect setting for sleep.

10¢ & 15¢ TRAY SERVICE

Fine coffee, Grade-A milk, tasty sandwiches, assorted fruit and similar items are 10c and 15c specialties of our coach-tourist Tray Food Service.

SAFE IN ANY WEATHER

Come rain, snow, fog, sleet; trains have a habit of getting thru. Steel rails are safe in any weather.

Southern Pacific

C. G. ALTON, Canadian Gen. Agt., 619 Howe St., Vancouver B.C., or B. C. TAYLOR, Gen. Agt., 1405 Fourth Ave., Seattle

SALTSPRING ISLAND FERRY

DAILY SAILINGS

Effective Saturday, October 1

DAILY — EXCEPT WEDNESDAY

Lv. Fulford Harbor ..... 8:15 a.m. 4:00 p.m.
Lv. Swartz Bay ..... 9:30 a.m. 5:00 p.m.

Fares
Automobiles (including driver) ..... 75c to $1.50
Passengers 25c
Trucks (including driver) ..... $1.25 to $2.00
Motorcycles (including driver) 50c

For Further Information and Motor Coach Connections Phone E 1177 - E 1178

GULF ISLANDS FERRY CO. LIMITED

N.Y.K. around the Pacific

One of the most enjoyable cruises anywhere is around the rim of the great Pacific . . . Japan, China, the Philippines, Australia, New Zealand, and Hawaii. An unforgettable panorama . . . . regular sailings . . . . stop over anywhere . . . . It's economical too. Ask for literature or

See Your Travel Agent for Information

N.Y.K. JAPAN MAIL LINE

Consult Any Railway or Steamship Agent or Great Northern Railway, Agents 816 Government Street

EAST by CANADIAN PACIFIC

Means home for Christmas

The luxurious comfort of fast Canadian Pacific trains brings the east closer this Christmas. Take advantage of the LOW WINTER FARES on sale now and until May 14. Return limit three months first class, six months intermediate and coach class.

prepaid ticket deliveries arranged to any point

TRAVEL SAFELY . . . TRAVEL BY RAIL

See your local ticket agent or write G. Bruce Burpee, C.P.A., C.P.R. Station, Vancouver, B.C.

Canadian Pacific

Agents for Trans-Atlantic Steamship Lines

★ SAVE! ★

MAKE THAT Christmas TRIP BY BUS

If you are planning to go back home this Christmas, we suggest that you consult the "COACH LINES" Travel Bureau.

You will be pleasantly surprised at the amazingly low bus fares to everywhere. Optional routings, unlimited stop-overs. Luxurious air-conditioned coaches are features of this modern mode of transportation.

LOW RETURN BUS FARES
From VICTORIA to

PORTLAND	$ 8.50
SAN FRANCISCO	26.50
LOS ANGELES	35.20
SAN DIEGO	38.85

Other low fares to anywhere. Inquire at the "COACH LINES" TRAVEL BUREAU for bookings and information.

Vancouver Island Coach Lines Ltd.

E 1177 - Depot: Broughton Street at Broad - E 1178

YOU CAN'T RUN AWAY FROM LOVE!

Two try — and fail . . . in the happiest laugh-and-love spree you've ever enjoyed!

THE FIRST OF OUR NEW UNITED ARTISTS SPECIALS

She traded in her money for a man . . . her caviar for a hamburger . . . her palace for a park bench. *You* won't trade anything for the grand fun you'll have living their adventures!

HAL ROACH presents

Fredric MARCH · Virginia BRUCE

in

THERE GOES MY HEART

with

PATSY KELLY · ALAN MOWBRAY
NANCY CARROLL · EUGENE PALLETTE
ETIENNE GIRARDOT

SHOWING TODAY and SAT. ONLY
ROBERT WILCOX
In
"CARNIVAL QUEEN"
Plus
"THE SHADOW"

STARTS MONDAY
PLAZA

At the Playhouses

AMUSEMENTS

On the Screen

Atlas—"Rich Man, Poor Girl," starring Robert Young.

Capitol—Deanna Durbin in "That Certain Age."

Columbia — "The Trigger Trio," starring Ralph Byrd.

Dominion—Mickey Rooney in "Stablemates."

Oak Bay—"Army Girl," starring Madge Evans.

Plaza — Dorothea Kent in "Carnival Queen."

"DRUMS" TO OPEN HERE TOMORROW

All the Thrills, Danger and Romance of Life on Indian Frontier in Film

All the thrills, danger and romance of life on the Northwest frontier of India will be brought to the screen of the Capitol Theatre tomorrow with the opening of "Drums," Alexander Korda's magnificent Technicolor production.

Sabu, the sensational child star of "Elephant Boy" fame, is featured with Raymond Massey, Roger Livesey, Desmond Tester and Valerie Hobson at the head of a cast of 3,000 in this exciting cavalcade of Empire building, photographed in natural color in Nature's most dramatic setting.

Packed with clever comedy, brilliant dialogue, the sparkle of youth and the indescribable beauty of Deanna Durbin's voice, "That Certain Age," which will close today at the Capitol Theatre, can be hailed as the finest of the four pictures this great little star has made for Universal.

ROBERT YOUNG IN PRINCIPAL ROLE

Star Is Featured in Clever Comedy, "Rich Man, Poor Girl," at Atlas Theatre

In a world full of women who could not say "yes" fast enough if given an opportunity to marry a millionaire, the story of one who said "no" proves hilariously entertaining in the new comedy, "Rich Man, Poor Girl," which will open today at the Atlas Theatre.

Featuring Robert Young in a tailor-made comedy role of a wealthy socialite bent on marrying his secretary, as played by Ruth Hussey, the cast also features Lew Ayres, Guy Kibbee, Rita Johnson and Lana Turner.

"STABLEMATES" IS DOMINION PICTURE

Wallace Beery and Mickey Rooney Are Co-Starred in Story of The Race Tracks

The new screen team of Wallace Beery and Mickey Rooney are co-starred in "Stablemates," which will open today at the Dominion Theatre.

Beery is seen in the role of a once brilliant veterinarian, who changed to a race track tough because he was framed into a murder charge. Rooney, fresh from his triumph in "Boys Town," will win more admirers, if possible, in his characterization of the stable boy and jockey who befriends Beery in order to get the latter to operate on his injured horse. The two join forces and tour the country with the race horse, which Rooney has been given in lieu of his salary.

COLUMBIA THEATRE Sandra Corday, who is currently being seen on the Columbia screen in "The Trigger Trio," was once society editor of a newspaper. She supplies the love interest for Ralph Byrd, Ray Corrigan and Max Terhune, and establishes herself as a formidable contender for screen honors.

OAK BAY THEATRE Starring Madge Evans and Preston Foster, "Army Girl" at the Oak Bay Theatre has a supporting cast of such famous names as Jimmy Gleason, Ruth Donnelly, H. B. Warner, Neil Hamilton, Heather Angel, Billy Gilbert, Guinn "Big Boy" Williams, Ralph Byrd, Barbara Pepper and Robert Warwick.

PLAZA THEATRE The theme of "Carnival Queen" now at the Plaza Theatre, presents dramatic fight of Robert Wilcox and Dorothea Kent to save the carnival belonging to Dorothea from a gang of thieves who are using it as a blind while they rob banks.

POSITIVELY LAST TIMES TODAY
DEANNA DURBIN in "THAT CERTAIN AGE"
The Ideal Holiday Show for the Whole Family

Tomorrow! (SATURDAY)

A Cavalcade of Glorious Adventure!
PRESENTED
IN COLOR!
. . . OF MYSTIC INDIA

At 12:40, 2:56, 5:12, 7:18, 9:24

GO WITH THEM!
. . . THROUGH THE KYBER PASS! BRITISH MEN AND BRITISH WOMEN FACING THE PERILS OF A SEETHING BORDERLAND!
THRILL TO THEIR COURAGE!

Alexander Korda's
DRUMS
IN GLORIOUS TECHNICOLOR

WITH SABU
The Little Lad Who Thrilled You So in "Elephant Boy."

Raymond Massey
Great Canadian Actor, Famous in "Abe Lincoln in Illinois."

DESMOND TESTER ● VALERIE HOBSON
Cast of 3,000

EXTRA!
Cartoon in Color
"Playful Polar Bears"
Popular Science
World News

PHONE G 6811
CAPITOL

ATLAS
TODAY
FOR 2 DAYS ONLY!
THE YEAR'S COMEDY SENSATION!
Stan and Ollie Return From the War—Just 20 Years Late.

STAN LAUREL OLIVER HARDY
In
"Blockheads"
60 Minutes of Laffs!

AND—A Laugh-a-Minute Story!
RICH MAN, POOR GIRL
with
ROBERT YOUNG
RUTH HUSSEY
GUY KIBBEE

Here MONDAY
Fanny Hurst's
"FOUR DAUGHTERS"

MATINEE FRIDAY, 2 P.M.
OAK BAY
ADULTS 25c
ACTION · THRILLS · ROMANCE
An Inside View of the Army in Peace Time
"ARMY GIRL"
MADGE EVANS
PRESTON FOSTER
The Knockout Comedy of the Year
"LOVE, HONOR AND BEHAVE"
WAYNE MORRIS ● PRISCILLA LANE
Also "NOW SUMMER IS GONE" and "HIT AND RUN"
Saturday Matinee - - - 2-3, 15c; 3-5, 20c; 5 On, 25c

COLUMBIA
TODAY and SATURDAY
FIRST VICTORIA SHOWING
THE THREE MESQUITEERS in The TRIGGER TRIO
PLUS
JAMES ELLISON in
"ANNAPOLIS SALUTE"
EXTRA — MICKEY MOUSE
SERIAL (Except Saturday Night)
"U.S.S. COAST GUARD"
10c 12:30-2 ● 15c 2-7.30
Except Holidays

Armistice Day
SKATING
Beginners: 1 to 3:15 P.M.
Regular Session: 3:30 to 6 P.M.
751 VIEW STREET

A lion tamer says it is very necessary to keep on the right side of the animals. The outside.

GUN REGULATION IS PLEA OF JURY

Written Request Made to Mr. Justice Fisher to Take Matter Up With Authorities

More stringent and uniform regulations in regard to the possession of firearms were urged by the jury which acquitted Mrs. Vera Colebourne of a charge of murdering her husband, Sidney William Colebourne, on or about April 1 at 2230 Bowker Avenue, Oak Bay.

At the conclusion of the Fall Assizes last night, Mr. Justice Fisher stated he had received a letter from Samuel J. D. Clack, foreman of the trial jury. Mr. Clack said, as foreman, he was requested by the jury to urge His Lordship to bring attention of authorities to the need of more stringent and uniform firearms regulations.

His Lordship asked M. B. Jackson, K.C., the Crown prosecutor, to take the matter up with the Attorney-General's Department.

Brown: "Did you get on that trout fishing excursion last Saturday?"

Smith: "Yes, I did."

Brown: "Did you fish with flies?"

Smith: "Fish with flies? Yes, we fished with them, camped with them, dined with them, slept with them—why man, they almost ate us alive!"

HANDFUL OF STARS

by MARGARET GORMAN NICHOLS

CHAPTER LVIII

At the door of Aunt Leila's house he said, "Still insist upon going back tomorrow? I'll phone in the morning and you can tell me what time your train is leaving and I'll see you off. I'm sorry about being tied up tonight with Gwynne."

Gwynne . . . Imps of jealousy tormented her.

She said, "It's all right, Stephen. You've taken me so many places and tonight—was a nice finishing touch." Finishing touch . . .

When he left, she did not go into the house, but sat in the patio, feeling the breeze cool her warm face. And she thought of every time she had seen Stephen since the first time, and every memory was sweet. She had been wrong several times, wrong and blind and stupid, defending a false, shabby love. What was she to him? He would never have noticed her but for his old friendship with Jeff. "Then he liked my work and probably felt sorry for me because I was young and new in New York and because he knew all the time the kind of man Jeff really is."

Her eyes went skyward. Stars . . . Tonight she had touched them again . . .

She was cold, but she did not go in. It was good to look at the stars, seeing no clouds between you and them. It was good to think clear and straight, to realize and admit that you had been wrong and to know that at last you were right.

At breakfast she told her mother that she was going back to New York the next day.

"Is Stephen going, too?" Esther asked.

"No."

"Then I suppose you'll celebrate tonight?" She smiled. "Judging from the time you got in last night, I'd say you celebrated then, too."

"I didn't get in very late," Lyle said. "I—I sat outside." And looked at the stars that were bright and close . . .

"Aren't you going swimming with Stephen this morning?"

"He isn't coming today at all. I suppose he thought I had to pack and that I'd want to spend my last day with you. He isn't coming tonight either. But he's coming tomorrow to take me to the train."

"I love Stephen. I knew last night. It happened last night—suddenly. I—I don't remember anything, we said. I just remember dancing with him and knowing, knowing for sure . . . And now I don't want to go back. I don't want to leave him. I want him where I can see him and touch him." She gave a funny little laugh, half-broken. "And I'm so jealous of the girl he's taking to dinner tonight. She's beautiful and he'll probably see her every day as he's been seeing me and take her to the same places . . ."

Esther chuckled. "I've been wondering when you were going to wake up. But I still don't think you've awakened sufficiently to realize that Stephen is in love with you."

"No. He isn't. Oh, no. He likes what I can do with pencil and paper. He wants to make me a success. Jeff was right when he told me that. Stephen has been wonderful to me, I know, but he's wonderful to everybody. He just got mixed up with Jeff and me and became interested and saw it through to the end. He has a party at his house at Christmas for people who don't have homes to go to. That's Stephen. He thinks I'm a kid."

Esther laughed at her earnest young face. "You are."

There was a letter from Bonnie that morning. "Our second honeymoon," she wrote, "was better than our first. Mike was fine when we got back." And in response to what Lyle had written her about Jeff—"I've known you weren't happy about Jeff for a long time, darling. He won us completely, but he didn't wear well. Let me know when you're coming back and we'll meet you, all three of us."

"Stephen Tennant is down there, you said. Now don't tell me that a busy, important man would motor all the way from New York to Florida to help a girl just because she works for him. That doesn't make sense. I've suspected all the time that he had more than an employer's interest in you. Your letter didn't sound a bit sad about Jeff. I'm so glad that in the end you were not hurt."

Lyle spent that day and evening with her mother. And Esther saw that often her eyes were absent and absorbed. Later that evening Lyle went to her room and packed, not hurriedly, as she had packed to come, but slowly and reluctantly. At least it wouldn't be good-bye. She would see him in New York, at the store. Oh, but that wouldn't help, just seeing him.

When she closed her eyes in the dark room that night, she thought, "Stephen, I'll never lose the stars again."

(To Be Continued)

NOT VERY EASY

Said a wife to her husband, in Bacup:
"A scandal I've no wish to rake up.
But if you've stayed late
At the office, then state
Why your coat-collar's covered with make-up!"

How To Overcome Piles And Rectal Soreness

If you are annoyed with itching piles or rectal soreness, do not neglect the same or run the risk of an operation. Any itching, soreness or painful passage of stool is nature's warning and proper treatment should be secured at once. For this purpose get from MacFarlane and Vancouver Drug Stores, or any druggist, a package of Hemroid and use as directed. This formula, which is used internally, quickly relieves the itching and soreness and aids in healing the sore, tender spots. Hemroid is a physician's prescription and is highly recommended. It is easy to use and it seems the height of folly for anyone to risk an operation when a simple remedy, which is so pleasant to use may be had at such a reasonable cost. (Adv.)

"TIRED" ALL THE TIME

She felt miserable—draggy—low in vitality—lower in spirits. She hadn't thought of her kidneys, until a friend suggested Dodd's Kidney Pills. At once she took Dodd's. The "washed out" feeling was soon replaced by clear headed energy and restful sleep. Headache, backache, lassitude and other signs of faulty kidneys disappeared. 112

Dodd's Kidney Pills

Starts Today
FOR 3 DAYS

TWICE AS FUNNY WITH THEM BOTH!

THE "BAD MAN OF BRIMSTONE" AND "JUDGE HARDY'S SON" IN A SCREENFUL OF LAUGHS AND TEARS!
. . . The Screen's Finest Punch Drama Since "The Champ"

WALLACE BEERY
MICKEY ROONEY
in
STABLEMATES
A GRAND SHOW FOR THE FAMILY HOLIDAY!

A MOVIE QUIZ $20,000.00 CONTEST PICTURE
A Metro Goldwyn Mayer Picture

PHONE E 0914
Dominion

EXTRA!
"THINK IT OVER"
A CRIME DOESN'T PAY FEATURETTE
CARTOON COMEDY
"PORKY IN WACKIE LAND"
WORLD-WIDE NEWS

COMEDY ROMANCE IS TO SHOW AT PLAZA

Fredric March and Virginia Bruce romp through the merriest adventures of the year in "There Goes My Heart," Hal Roach's gay comedy romance, which will start Monday at the Plaza Theatre.

The story casts Virginia as a madcap heiress who tries to run out on her fortune, and March as a reporter who tries to run out on his boss.

Nancy Carroll returns to the screen in an important featured role, while others who are prominently cast are Eugene Pallette, Etienne Girardot, Claude Gillingwater and Arthur Lake.

OPERA BALLET HAS VERSATILE MEMBERS

Not only will the San Francisco Opera Ballet bring a bevy of beautiful girls to Victoria with their appearance here on Monday, November 21, but the male dancers with the company are outstanding in their diverse types. Christensen, who is also the choreographer, is one of the leading dancers of the day. Starbuch is the humorous type, who shows to the best advantage in ballet such as "The Bartered Bride" or the lovely Strauss "In Vienna."

The Bach Suite makes a wonderful background for the studied grace and classical formality of Chetwood's finished style. The performance is so varied that all types of dances and dancers are included.

I.O.D.E. SKATING PARTY
SATURDAY NIGHT, 8:00 to 11:00 o'Clock
ADMISSION 25c, INCLUDING SKATES
In Aid of Dr. O. M. Jones Chapter for Supply of Milk to Undernourished Children
SKATING PRIZES

NOTICE
Owing to the great demand for seats, reservations for the
San Francisco Opera Ballet
Will Be Held Only Until Noon, Wednesday, November 16
Tickets at Willis Piano Co.—$3.00, $2.50, $2.00, $1.50, $1.00—plus tax.

Mrs. Bragger: "My husband hasn't been out at night for over a month."

Mrs. Asker: "Turned over a new leaf?"

Mrs. Bragger: "No. Turned over a new car!"

FINANCE - COMMERCE - MARKETS

Leaders Decline In Profit-Taking On Wall Street

NEW YORK, Nov. 10 (AP).—Stocks encountered profit-taking today, in the wake of yesterday's jubilant post-election rally, and, while strength was exhibited here and there, leading issues relinquished fractions to a point or more.

Although Wall Street's hopes continued buoyant as the result of Tuesday's voting, the sharp unswing of the preceding session induced many traders to cash in. Then, too, the fact that the exchange will be closed tomorrow for Armistice Day caused some lightening of commitments.

Offerings were sufficiently extensive at the start to put the ticker tape behind throughout most of the first hour when 810,000 shares changed hands. Transfers totaled 2,176,753 shares, against 3,098,780 the day before.

The Associated Press average of sixty issues was off .3 of a point at 54.4, as compared with Wednesday's advance of 1.3.

Prominent stocks on the downside were U.S. Steel, Bethlehem, General Motors, Chrysler, U.S. Rubber, Anaconda, Kennecott, Douglas Aircraft, Boeing, Du Pont, U.S. Gypsum, Western Union, Sears-Roebuck and American Can.

U.S. Government bonds leaned a little toward the downside today. Two or three Treasuries closed 1-32nd to 6-32nds higher, and the rest of the list 1-32nd to 6-32nds lower. Most foreign loans were quiet in a narrow range.

DOW JONES AVERAGES

Dow Jones averages closed today as follows:

Thirty industrials, 157.47, off 0.61.
Twenty rails, 33.17, off 0.01.
Fifteen utilities, 24.72, off 0.25.
Forty bonds, 90.88, up 0.20.
Total sales, 2,180,000.

(H. A. Humber, Ltd.)
(All Fractions in Eighths)

	High	Low	Close
Air Reduction	67 8	67	67 2
Allied Chemicals	192	191	192
Allis Chalmers	16-6	16 2	16-6
Allied Stores	13-4	13-1	13-2
American Can	102 8	101-6	101 8
American Celanese	26-6	26-2	26-3
American For. Power	4-5	4-2	4-2
American L. & Z.	9-3	8	8
American Locomotive	29-3	28-6	29
American P. & L.	7-4	7-1	7-1
American Radiator	16-8	16-3	16-6
American Rolling Mills	23	22-5	22-9
American Smelter	58 2	57	57
American Tel. & Tel	148	148	148-8
American Tobacco	90-4	90-3	90-2
American Woolen	16	15-4	15-5
Anaconda Copper	38-7	37-6	37-7
Atchison Railway	44-7	43-4	44
Atlantic Refining	24	23-5	24
B. & O. Railway	9-7	8-5	8-3
Baldwin Locomotive	14-7		14-7
Bendix Aviation	24-8	23-9	24-3
Beth. Steel	75-1	74-3	74-8
Boeing	39	38-3	38-2
Borden	18-4	18	18
Borg Warner	34-8	34-2	34-2
Briggs	36	35	35
Canada Dry	18-7	18-1	18-1
C.P.R.	7	6-7	7
Caterpillar Trac.	51-4	50-4	50-4
Case (J. I.)	86-4	93	94
Cerro de Pasco	53-4	52-4	52-4
C. & O. Railway	36-4	35-7	35-7
Chrysler	67-2	66-4	66-7
Columbia Gas	8-6	8-3	8-3
Commercial Credit	59-4	59-2	59-4
Commercial Solvent	11-3	11-1	11-1
Commonwealth & So.	2		2
Consolidated	28	27-6	27-6
Con. Edison	34-2	33-5	33-5
Cont. Can	42	41-5	41-6
Cont. Aircraft	22	21-2	21-2
Cons. Oil	9-2	9-1	9-1
Cont. Oil	31-7	31-4	31-4
Crown Zellerbach	15	14-7	14-7
Crucible Steel	43-1	42-2	42-4
Curtiss Wright	7	6-7	6-7
Curtiss Wright "A"	27-5	27-1	27-1
Deere & Co.	21-7	21	21-4
Douglas Aircraft	70-7	68-8	69-2
Dupont	151-8	148	149
Eastman Kodak	187	186-4	187
Electric Auto Lite	32-4	34-8	32
Electric Power & Light	13-2		13-2
Erpbank Morse	40-2	39-2	40-2
Export Texas	29-4		29-4
General Foods	39-7	39-3	39-4
General Electric	48	47-4	47-5
General Motors	53-4	53	53
Goodyear	36-2	35-5	35-5
Gruby Copper	6-1	6	6
Great Northern	29-8	28	28-3
Great West Sugar	29-4	29-2	29-4
Houston Oil	8-8		8-8
Hudson Bound	50-3	49-4	49-4
Hudson Motors	8-4	9-1	9-2
Humble Oil	2-3	2-2	2-2
Insuration Copper	19-2	17-6	17-6
Int. Nickel	57-4	57-1	57-1
Int. Harvester	27-4		27-4
Int. Tel.	10-2	10	10
Illinois Central	17-7	16-2	16-6
Johns Manville	109	107-4	107-4
Kennecott Copper	48-2	46-8	46-8
Kresge	22-2		22-2
Lambert Co.	16-5	16-4	16-4
L. & M. Tobacco	103-4		103-4
Lorillard	26-5	26-2	26-2
Loew	62	61-4	61-5
Liquid Carbonic	21-4	21-3	21-4
Mack Truck	29-4	29-2	29-2
Marshall Field	36-3	36	36-2
Mallinckrodt Chemical	108-4	106-4	106-4
Montgomery Ward	53-3	52	53-1
Motor Wheel	17-2	17-1	17-2
Nash Kelvinator	10-7	10-3	10-3
National Biscuit	27-7	27-5	27-6
Nat. Dairy	14-5	14-4	14-5
National Distillers	28-4	28-4	29
National Power & Light	9-5	8-3	8-4
New York Central	21-6	21-1	21-2
North American Co.	26	24-2	24-2
North Amer. Aviation	18-4	18-1	18-3
Northern Pacific	14	13-2	13-2
Otis Oil	10-7	10-3	10-7
Owens Ill. Glass	78-4	74-6	74-8
Pacific Gas & Electric	29-7	29-4	29-5
Packard	5-5	5-4	5-4
Paramount Pictures	12-4		12-4
Penn. Railway	24-6	23-6	24
People's Gas	26-6		26-6
Phillips Pete	42	41-2	41-3
Pullman	39-2	38-4	38-4
Pure Oil	11-3	11-1	11-3
Radio	9	8-6	8-8
Rem. Rand	17-4	17-2	17-4
Republic Iron & Steel	23-4	23-4	23-3
Reynolds Tobacco	45-7	45-4	45-7
Safeway Stores	28-2	27-9	28
Schenley	20-3	20-1	20-2
Sears Roebuck	78	77-5	77-2
Sharon Steel	21-2	20-2	21-4
Shell Union	15-3	15-2	15-2
Socony Vacuum	14-1	13-7	14
Southern Pacific	21-8	20-8	21-1
Southern Railway	21-3	21	21-1
Spiery Corp.	39-2	37-5	37-6
Standard Brands	7-5	7-4	7-5
Standard Oil	4-6	4-5	4-5
Standard Oil, Cal.	30-7	30-4	30-4
Standard Oil, N.J.	55-3	55	55-2
Stewart-Warner	10-9	10-7	10-7
St. Paul Railway	0-3		0-3
Studebaker	8-3	8-8	8-9
Texas Corp.	45-7	45-1	45-3
Texas Gulf	34	33-6	34
Timken	54-4	54	54-3
Trans-American	10-5	10-4	10-4
Twentieth Century Fox	26-1	26-3	27-8
Underwood Elliott	97	84-4	86-8
Union Carbide	90-4	90	90-4
Union Oil, Cal.	19-9	18-5	18-6
Union Pacific	99-8	98-4	98-4
United Airlines	12-6	11-9	12-8
United Aircraft	37-6	36-7	37-1
United Corp.	4-2	4-1	4-2
United Fruit	65-4	64-1	64-4
United Gas & Imp.	12-7	12-5	12-6
U.S. Pipe & Foundry	49	49-1	48-3
U.S. Industrial Alcohol	29-9	29	29
U.S. Realty	6-3	6-2	6-2
U.S. Rubber	55-7	55	55
U.S. Rubber pfd.	107	106	107
U.S. Smelting	70	68-4	69
U.S. Steel	70	68-7	69-1
Vanadium	29-4	27-8	27-8
Warner Bros.	7-2	7-1	7-1
Westing. Air Brake	32-4	31-7	31-7
Westinghouse Electric	134-7	132-4	134
Western Union	29-3	28-1	28-1
White Motor	14-9	14	14
Woolworth	53-4	52-4	52-7
Youngstown S. & T.	54-7	54	54-4
Zenith Radio	22-7	22-4	22-7

Metal Markets

LONDON, Nov. 10 (AP). — Close: Copper, standard spot, £46 12s 6d; future, £46 17s 6d, both unchanged. Electrolytic, spot, bid £52 10s, off 10s; asked, £53 10s, up 5s. Tin, spot, £214 15s; future, £215 5s, both up £2. Bids: Lead, spot, £16 6s 3d future, £16 10s, both off 2s 6d. Zinc, spot, £14 15s, up 1s 3d; future, £14 18s 9d, unchanged.

MONTREAL, Nov. 10 (P. — Spot: Copper, electrolytic, 12.80; tin, 49.50; lead, 4.85; zinc 4.50; antimony, 15.00; per 100 pounds f.o.b. Montreal, five-ton lots.

BAR GOLD

MONTREAL, Nov. 10 (P. — Bar gold in London up three cents at $35.01 an ounce in Canadian funds; 146s 5 1-2d in British funds. The fixed $35 Washington price amounted to $35.24 in Canadian funds.

New York Curb

(H. A. Humber, Ltd.)

	Close
Aluminum Co. America	121½
American City Power & Light "A"	29½
American Foreign Power Warrants	1⅝
American Republic	10⅝
American Super-Power	1
Ashland Oil	5
Associated Gas & Electric "A"	1½
Aviation Finance "A"	42
Bohn Aluminum & Brass	49½
Bliss Corporation	13⅝
Can. Marconi	1½
Carrier Corporation	22½
Catalin Corpn.	3⅝
Cities Service	6⅝
Consolidated Copper	6⅛
Cooper Bessemer	10
Creole Petroleum	23⅝
Crocker & Wheeler	9
Dayton Rubber	17
Eaale Pitcher Lead	14
Coronet	11⅝
Fisk Rubber	10½
Ford of Canada "A"	22
Glen Alden Coal	9
Great Northern Paper	29½
Gulf Oil	40½
Haseltine Corpn.	29½
Hecla Mining	11
Humble Oil	66½
Imperial Oil of Canada	17½
Intl Petroleum	27½
Lakeshore Mines	50⅝
Mead Johnson	125
Mountain City Copper	7⅝
National Auto Fibre	9½
Newmont	85
Niles Bement Pond	59
Pan-American Airways	15½
Pantepec Oil	5⅝
Pioneer Gold	2⅝
Pittsburgh Plate Glass	112
Royal Typewriter	74
St. Regis Paper	4
Seversky Aircraft	3½
United Gas Co.	3½
United Power & Light "A"	3⅛

Stocks and Bonds

A. E. AMES & CO., VICTORIA

	Bid	Asked
Bell Telephone	166	166½
Brazilian T. L. & P.	12½	12¾
B.A. Oil	21⅝	21⅞
B.C. Power "A"	28⅝	29⅝
Canada Cement, Pfd	93	95
Canadian Celanese	15½	15
Canadian Pacific	7	7⅛
Con. Mining & Smelting	68	87
Fanny Farmer	22	22½
Ford "A"	24	24½
Gypsum Lime & Alab.	7⅝	7½
Hiram Walker G. & W.	52½	52⅝
Hiram Walker G. & W. Pfd	19⅝	20
Imperial Oil	17½	17½
Imperial Tobacco	15½	15⅝
Intl. Nickel	57½	58
Intl. Petroleum	27½	27½
McColl-Frontenac	7⅝	8
McColl-Frontenac Pfd.	82	85
Montreal Power, Com.	30⅝	31
Shawinigan W. & P.	21	21⅛
Bralorne	8 60	9 70
Dome	31	31⅝
Hollinger Cons.	15	15⅛
Lakeshore	50½	51½
Macassa	550	5 60
Noranda	82½	83
Pickle Crow	5 10	5 15
Pioneer Gold	2 50	2 60
Premier	2 22	2 25
Sherritt-Gordon	1 82	1 85
Sudbury Basin	3 80	3 00
Teck Hughes	4 80	4 80
Ventures	5 80	5 80
Wright-Hargreaves	7 85	7 90
Bank of Montreal	217	218
Royal Bank	190	191

EGG MARKET

These prices are obtained daily from the office of the Dominion Government Poultry Products Inspection Service, Victoria; Empire 8622:

Grade "A" large	.37
Grade "A" medium	.33
Grade "A" pullet	.26

Following are city wholesale:

Grade "A" large	.42
Grade "A" medium	.38
Grade "A" pullet	.31

Corporation Bonds

(Burns & Wainwright, Ltd.)

	Bid	Asked
Abitibi 5%, 1952	70 00	71 00
B.A. Oil 4½, 1945	102 00	104 00
Brown Co. 5½%, 1946	54 50	55 25
Calgary Power 5%, 1960	101 75	102 50
Canada Cement 4¾%, 1951	102 90	104 50
Canada Steamship 5%, 1957	82 50	84 50
C.P.R. 3%, 1945	88 75	89 75
C.P.R. 3½%, 1951	68 75	69 75
Dominion Tar 4½%, 1951	101 50	
Famous Players 4½%, 1951	97 50	98 50
Gatineau Power 5%, 1948	99 38	100 50
General Steelwares 4½%, 1952	96 50	97 22
Massey-Harris 5%, 1947	99 50	101 00
McColl-Frontenac 4½%, 1949	88 25	98 00
Shawinigan 4%, 1961	102 25	103 25
Simpson's Ltd. 4%, 1951	99 00	88 75
United Grain 5%, 1948	92 00	95 00

(Toronto Wholesale Prices)

HEAVY HAULING
WE SPECIALIZE IN HANDLING BOATS, MACHINERY, SAFES, ETC.
ESTD. 1890 HEANEY'S CALL G 1104

FOREIGN EXCHANGE

NEW YORK, Nov. 10 (AP).—Quotations in cents.

Canada—Montreal in New York, 99.25; New York in Montreal, 100.79.

Belgium—16.91.
Czechoslovakia—2.44½.
Denmark—21.14½.
Finland—2.10.
France—2.64¼.
Germany—40.05; travel 23.00.
Greece—87¼.
Hungary—19.85.
Italy—5.26¼.
Yugoslavia—2.34.
Netherlands—54.28.
Norway—33.61.
Poland—18.64.
Portugal—4.31¾.
Rumania—.75.
Sweden—24.41½.
Switzerland—27.65.
Argentina—31.60.
Brazil—Free 5.90.
Mexico City—21.00.
Japan—27.73.
Honakona—29.62.
Shanghai—16.10.

STERLING EXCHANGE

NEW YORK, Nov. 10 (AP).—Quotations in dollars: 4.73¾; sixty-day bills 4.73.

(Rates in spot cables, unless otherwise indicated.)

WHEAT FUTURES CLOSE UNCHANGED

WINNIPEG, Nov. 10 (P.—Winnipeg wheat futures closed unchanged to 1-4 cent lower today after a dull session in which price fluctuations did not exceed 3-8 of a cent. November was at 58 1-2, December 58, May 61 and July 61 7-8 cents.

Canadian export sales, estimated up to 300,000 bushels, were said to have been from distress stocks which were sent overseas unsold.

Liverpool dipped 5-8 to 3-8d, Buenos Aires weakened 1 3-4 to 3-4 cents and Chicago 1-4 to 5-8 cent.

A lull developed in cash wheat. Coarse grain futures were steady. Oats and barley lost fractions while flax and rye gained stlightly.

WINNIPEG GRAIN
(H. A. Humber, Ltd.)

	P.C.	Open	High	Low	Close
Wheat—					
Nov.	58⅛	58⅝	59⅝	58⅛	58½
Dec.	58⅛	58	58⅝	57⅞	58
May	61⅛	61	61⅞	60⅝	61
July	62	61⅝	62⅛	61⅛	61⅞
Oats—					
Dec.	27⅛	27½	27½	27	27⅛
May	26⅛	26⅛	28⅛	27⅛	27⅝
Rye—					
Dec.	39⅛	39	39⅛	39	b39⅝
May	41½	41⅛	41⅝	41½	41⅝
Barley—					
Dec.	34½	34⅛	34½	33⅝	33⅝
May	35⅝	35⅛	35⅛	34⅛	34⅝

Cash Grain

Wheat—1 Mard. 59½, 1 Northern, 59, 2 Northern, 58, 3 Northern, 52½, No. 4, 45½, No. 5, 40½, No. 6, 34. Feed, 33½. Track, 58½. Amber Durum No. 1, 47. No. 2, 44½, No. 3, 44. No. 4, 40½. Track, 47. Garnet No. 1, 50½, No. 2, 47½, No. 3, 43.

Oats—2 C.W., 28⅝, 3 C.W., 25⅝. Extra 1 Feed, 25½, 1 Feed, 25½, 2 Feed, 22½. Track, 27½.

Barley—2 R.O.W. 34½, 6 R.O.W. 34⅝, 3 C.W., 33⅝, 4 C.W., 31⅝, 2 C.W., 30½, 6 C.W., 29½. Track, 33½.

Flax—1 N.W.C., 134, 2 C.W., 130, 2 C.W., 118, 4 C.W., 113. Track, 134.

Rye—1 C.W., 39½, 2 C.W., 39½, 2 C.W., 35½. Rejected No. 2, 33½, 4 C.W., 31½. Track, 39½.

CHICAGO GRAIN CLOSES
(H. A. Humber, Ltd.)

	P.C.	Open	High	Low	Close
Wheat—					
Dec.	64⅛	64	64	63⅝	63⅝
May	68⅛	65⅞	66	65⅛	65⅝
July	65⅝	65⅛	65⅝	65⅛	65⅝
Corn—					
Dec.	48⅛	48⅛	47⅞	48	47⅞
May	50⅝	50½	51⅛	49⅝	51⅝
July	51⅛	51⅛	52⅛	51⅛	52½
Oats—					
Dec.	25½	25⅛	25⅛	25⅛	25⅝
May	26½	26⅛	26⅛	26⅛	26⅛
July	25⅛	25⅛	26⅛	25⅝	26⅛
Rye—					
Dec.		41½	42⅛	41½	42½
May		44	44	44⅛	43⅝
July		44			b45⅛

London Stocks

LONDON, Nov. 10 (AP).—The security market closed firm and higher today, stimulated by strength in Wall Street and the favorable reception of Prime Minister Chamberlain's speech. British gilt-edged securities, trans-Atlantics and industrials were active and firm. Metals, motors and brewery issues moved higher.

Closing: Brazil, $12 5-8, C.P.R., $7 1-4; Int. Nickel, $60; U.S. Steel, $72 7-8; Cent. Mining, £21; Consol. Gold Fields, 72s 10 1-2d; Crown, £17; East Geduld, £12; H.B.C., 24s 6d; Metal Box, 74s 6d; Mex. Eagle 5's, 1 1-2d; Mining Trust, 2s 4 1-2d; Rand, £9 1-4; Springs, 30s.

Bonds: British 2 1-2 per cent Consols, £72 9 1-6; British 3 1-2 per cent War Loan, £99 7-8; British Funding 4's, 1960-90, £109 3-4.

Dominion Bonds

(Burns & Wainwright, Ltd.)

		Bid	Asked
Dom. of Can.	1940 4½%	105 375	108 375
"	1941 5 %	108 375	110 375
"	1943 5 %	111 375	114 375
"	1944 4½%	112.50	113 50
"	1945 4 %	108.125	109 278
"	1946 4½%	112.825	113.825
"	1949 2½%	104.00	105 00
"	1952 4 %	108.25	109 25
"	1958 4½%	112.00	113 00
"	1958 4½%	112.825	113 825
"	1955 2 %	99.50	100 375
"	1966 2½%	101.00	102 00
"	Pens. 3 %	92.75	93.75
"	1948 2½%	102.75	103 75
"	1951 3½%	102 25	103 25
"	1938 3 %	86.60	88.375
"	1947 2 %	98.00	99.00

DOMINION GUARANTEES

		Bid	Asked
Can. Nat. Ry	1951 4½%	112.25	118.25
"	1957 4½%	118.25	117 25
"	1955 4½%	118.75	120 00
"	July, 1969 5 %	118.50	117.75
"	Oct., 1969 5 %	120.00	121 25
"	1954 5 %	118.75	121.00
"	1953 2 %	88.75	100 00
"	1944 3 %	104.25	105 75
"	1950 3 %	99.00	100 25
Grand Trunk	1962 2 %	98.25	99 75
"	1962 4 %	109.75	111.75
Can. Nor. Ry	1959 3½%	101.75	103 75

(Toronto Wholesale Prices)

PRESIDENT RE-ELECTED

MONTREAL, Nov. 10 (P.—S. G. Dobson, general manager of The Royal Bank of Canada, was re-elected president of the Canadian Bankers Association at the annual meeting here today.

TORONTO STOCKS AT LOWER LEVEL

TORONTO, Nov. 10 (P.—Despite a bullish market in the steel issues and early strength in the golds, all Toronto Exchange indices were down at the close today. Shares totaled 613,000.

Hamilton Bridge preferred advanced 6. Massey-Harris common added 1-8. Dome Gold dropped to 29 1-2 and closed at 30 3-8 for a net loss of 1 3-8. Hollinger lost a half. Pamour, Powell-Rouyn, Bralorne Teck-Hughes were off 10 to 20.

Wright-Hargreaves advanced to 7.90 on dividend news, but closed at 7.75, off 5.

The Western oil market continued slow with narrow price changes. Royalite firmed 1-2 and Commoll and Dalhousie were slightly higher against narrow losses for Okalta, Calgary & Edmonton, and Davies.

Shares of Algoma Steel Corporation were listed and the common sold at 14 1-2 and the preferred changed hands at 66.

MINING SECTION
(Island Investment Co., Ltd.)

	Bid	Asked
Acme	.08	.09
Ajax	.17	.30
Aldermac	.62	.62
Macassa	5.50	5.60
Bankfield	.34	.35
Base Metals	.34	.33
Beattie	1.31	1.33
Big Missouri	.27	.28
Bobjo	.29	.30
Bralorne	8.55	9.75
Buffalo Ankerite	14.00	14.25
C. & E. Corpn.	2.12	2.14
Canadian Malartic	.85	.89
Cariboo Gold Quartz	2.40	2.49
Castle Tretheway	1.03	1.08
Central Patricia	2.45	2.49
Chemical Research	.80	.83
Chibougamau	.25	.28
Coast Copper	2.60	2.75
Consolidated	1.58	.60
Dome	30.00	30.25
Eldorado	2.39	2.40
Falconbridge	5.80	6.00
Gods Lake	.36	.37
Gunnar	.66	.66
Hard Rock	1.80	1.97
Hollinger	14.50	14.75
Home Oil	1.10	1.15
Howey	.25	.26
Hudson Bay M. & S.	34.50	34.75
Intl. Nickel	57.00	57.50
Kirkland Lake	1.24	1.26
Lakeshore	50.12½	50.75
Leitch Gold	.67	.72
Little Long Lac	2.84	2.87
Macassa	5.45	5.55
McIntyre	51.00	51.62½
McKenzie Red Lake	1.31	1.22
McLeod Cockshutt	3.15	3.20
McWatters	.81	.83
Minina Corpn.	2.30	2.34
Moneta	1.32	1.33
Morris-Kirkland	.08	.09
Nipissing	1.73	1.75
Noranda	82.62½	83.00
O'Brien	2.99	3.05
Pamour	4.50	4.60
Powell Rouyn	2.35	2.40
Paymaster	.56	.57
Pend Oreille	2.19	2.20
Perron Gold	1.42	1.45
Pickle Crow	5.15	5.20
Pioneer	2.50	2.55
Premier	2.23	2.24
Reid Authier	3.60	3.50
Reno	.23	.35
Roralite Oil	40.50	
San Antonio	1.23	1.27
Sherritt-Gordon	1.60	1.61
Sisco	1.52	1.53
Sladen Malartic	.48	.49
Stadacona	.48	.50
Sudbury Basin	2.85	3.00
Sullivan	.93	.98
Sylvanite	3.30	2.35
Teck-Hughes	4.70	4.75
Thompson Cadillac	.32	.23
Toburn	2.00	2.10
Uchi Lake	1.50	1.55
Ventures	5.80	5.75
Waite Amulet	8.90	8.00
Wright-Hargreaves	7.70	7.80

INDUSTRIAL SECTION
(Island Investment Co., Ltd.)

	Bid	Asked
B.A. Oils	21¼	21⅝
B.C. Power "A"	27½	28⅝
B.C. Power "B"	3½	3¾
Bell Telephone	166	167
Brazilian Traction	11⅝	12
Canada Cement	9⅝	10
Canada Car & Foundry	17½	
Canadian Pacific	6⅝	7
Cockshutt Plow	9	9⅝
Consolidated Smelters	65	65½
Distillers-Seagrams	22½	23⅝
Dominion Bridge	38½	39
Dominion Stores	7	7½
Dominion Tar & Chemical	7⅛	7½
Ford "A"	23⅝	24
Gatineau, Com.	14⅛	15½
Gatineau, Pfd	88	89
General Steelwares	9	9⅝
Gypsum	7½	7
Hiram Walker	52	52⅝
Imperial Oil	17⅝	17⅞
Intl. Petroleum	27½	27½
Imperial Tobacco	15⅝	15⅝
Intl. Nickel	57	57½
Industrial Alcohol "A"	3½	3¾
Industrial Alcohol "B"	2½	3
Lake of the Woods	20	17⅛
Laura Secord	12⅝	13½
Montreal Power	30⅝	31
McColl-Frontenac	7⅝	8
National Steel Car	69½	70
Oshawa	14⅝	15
Ontario Steel Products	35	
Ontario Tobacco	15	
Penmans	60	
Power Corporation	5⅝	
Shawinigan	21	21⅛
Steel of Canada	23½	24
Thrift Stores	7	
Walkers	52½	
Winnipeg Electric "A"	2½	
Winnipeg Electric, pfd	12½	
Banks		
Canadian Bank of Commerce	179	180
Bank of Montreal	217	
Bank of Nova Scotia	300	305
Royal Bank of Canada	190	191

FOREIGN CURRENCIES COMPILED ON BASIS OF CANADIAN DOLLAR

MONTREAL, Nov. 10 (P.—British and foreign exchange closed easier today. Nominal rates for large amounts:

Argentina, peso, .2389; Australia, pound, 3.8119; China, Hongkong dollars, .2994; Denmark, krone, .2133; France, franc, .026698; Germany, reichsmark, .4037.

Great Britain, pound, 4.7730; Holland, florin, .5470; India, rupee, .3582; Japan, yen, .2792; Norway, krone, .2400; South Africa, pound, 4.7506; Sweden, krona, .2461.

Bond Quotations

(Burns & Wainwright, Ltd.)

	Bid	Asked
Alberta 4%, 1954	55.00	57.00
Alberta 5%, 1958	80.00	82.00
British Columbia 4%, 1957	91.50	92.50
British Columbia 4½% 1952	97.00	98.00
British Columbia 5%, 1954	100.50	101.50
Manitoba 4½%, 1966	88.00	91.00
Manitoba 5½%, 1958	96.50	98.50
New Brunswick 4½%, 1961	104.50	106.00
Nova Scotia 2%, 1958	84.50	85.50
Ontario 3½, 1951	99.25	100.00
Quebec 3%, 1951	96.50	97.50
Saskatchewan 4½%, 1957	78.00	81.00
Saskatchewan 5%, 1952	81.00	83.00
Saskatchewan 5%, 1952	82.50	84.50

(Toronto Wholesale Prices)

Foreign Bonds

(Burns & Wainwright, Ltd.)

	Bid	Asked
Australia 4½% 1958	101.00	101.50
Bolivia 7%, 1958	4.00	4.875
Chile 8%, 1961	19.50	17.00
Colombia 6%, 1961	17.00	17.50
French 7%, 1949	113.00	
German 4½%, 1999	29.75	29.00
Italy 7%, 1951	80.50	82.00
Japan 5½%, 1954	84.00	84.50
Norway 4%, 1944	104.00	108.50
Peru 6%, 1961	11.00	11.75
Sydney 5½%, 1955	102.00	102.50
United Kingdom 4%, 1960-90	103.00	104.75

(Above prices in New York.)

Losses Outnumbered By Gains as Session Closes at Vancouver

VANCOUVER, Nov. 10 (P.—Gains outnumbered losses at the close on Vancouver Stock Exchange today. Trading was divided and transactions totaled 97,422 shares.

Pioneer proved the bright spot in the gold section and advanced 8 cents at 2.55. Kootenay Belle added 2 cents at 1.48, while Premier at 2.24 and Gold Belt at 51 each firmed a cent. Hedley Mascot slipped 3 cents at 1.35 and other senior golds held steady.

Fractional gains were posted in Nicola at 4 5-8 and Noble Five at 4 3-8. Pend Oreille eased 3 at 2.25, while Whitewater at 5 3-8 and Grandview at 9 1-4 eased fractions. Remaining base metals were quiet.

Home Oil moved up 5 cents at 1.20, Prairie Royalties gained 1 at 21, and Royal Canadian firmed 1-2 at 17 1-2. Calgary & Edmonton was unchanged at 2.20 and Okalta dipped 1 at 1.14.

VANCOUVER QUOTATIONS
(Boorman Investment Co., Ltd.)

Mines

	Bid	Asked
Aztec	.08½	.07½
Big Missouri	.27	.29
Bralorne	8.65	9.75
Bridge River Cons.	.03	.04
Bluebird	.01	.02
Cariboo Gold	2.45	2.49
Dentonia	.02⅝	.03
Dunwell	.02	.03
Hedley Mascot	1.33	1.35
Hedley Sterling	.00½	
Home Gold		.01⅝
Island Mountain	1.10	1.15
Kootenay Belle	1.40	1.50
Lucky Jim	.02⅝	.03
Mak Sheen	.01	
McGillivary Creek	.33	
Minto	.03½	.03½
Nicola	.04½	.05
Noble Five	.04⅝	.04
Pacific Nickel	.25	.20

Jane Dixon Says:

DIFFICULT THOUGH IT IS TO BELIEVE, THE WOMAN WRITING TODAY'S LETTER IS SUFFERING FROM TOO MUCH HAPPINESS.

There are persons in this world who become fed up with happiness.

"Well," you may say, "I don't care who the person might be, he or she is feeble-minded. There is no such thing in this world as too much happiness."

That is where you would be wrong. Suffering from too much happiness is not a matter of the mind, but of the heart. If we keep pouring out our happiness to others, we will never drown in the excess supply.

The answer to too much getting is more giving.

My Dear Jane Dixon: What is wrong with me?

I've been married several years. My husband is very attentive to me. I guess he is everything a woman could expect of a man.

Yet I am discouraged, tired of it all. Won't you say something that will help me? Am I to blame or what?—Unhappy.

Comment: It is you, not what. You have been soaking in your happiness, not distributing it among less fortunate human beings. There are so many things those of us who are not nagged by worries of the heart can do to give hope and help to the doubtful, the confused, the bitter.

A woman who is essentially kind and intelligent should not be asking herself why she is discouraged with a husband who is "everything" a wife could expect of a man. She should be thanking God for her great good fortune and be figuring out ways and means of sharing her treasure.

If you, my dear Unhappy, thought enough about the deeds that should be done in your home, in your neighborhood, in your community, in your commonwealth, you would have no time to get "tired of it all."

Maybe you are thinking of a new, exciting romance. Forget it. Unless you have something unusual to give to new romance—great beauty, brilliant mind, scintillating talent—you would soon find yourself at Deadend and plenty droopy.

Try staging a bit of glamour in your own home. Buy some smart, exciting clothes. Do your hair a new way. Take some facials. Invest in a bottle of your favorite perfume. Get out of the rut, and ask your husband to take you to some of the places you haven't been since your courtship days.

You are one of those wives who bogs down on marriage and makes it a dull habit instead of a daily adventure.

(Copyright, 1938, by The Bell Syndicate, Inc.)

TOO FAMILIAR

A young man looked out of the window and, seeing the glorious sunshine, made the innocent remark to his director:

"We are going to have a wonderful day sir."

"Good heavens," gasped the great man. "We, indeed. How long have you been a partner in this firm?"

WONDERFUL

Mrs. Hefty: "I've had plenty of trouble in my life, but I've kept kept my chin up."

Mrs. Catty: "Kept it up, my dear? You've doubled it!"

MINISTER OF DEFENCE SHOT AT BY VALET

BANGKOK, Siam, Nov. 10 (AP).—Luang Bipul Songgram, Minister of Defence, escaped injury today when his valet tried to assassinate him. While the minister was dressing the valet fired at him twice with a pistol, but missed. The servant was arrested.

Wife (to husband, who had turned to look at a pretty girl): "Henry, dear, you would make a wonderful fireman."

"Why?"

"You've always got your eye on the hose."

ROY POWERS, KING'S SCOUT

Reviewed and Approved by Dominion Headquarters, The Boy Scouts' Association

APPLE MARY

By Martha Orr

TODDY

Clue!

By George Marcoux

BIG CHIEF WAHOO

By Saunders and Woggon

TIME OUT! - - - By Chet Smith

He heard we needed a guy who could box a tackle!

LIFE'S LIKE THAT - By Fred Neher

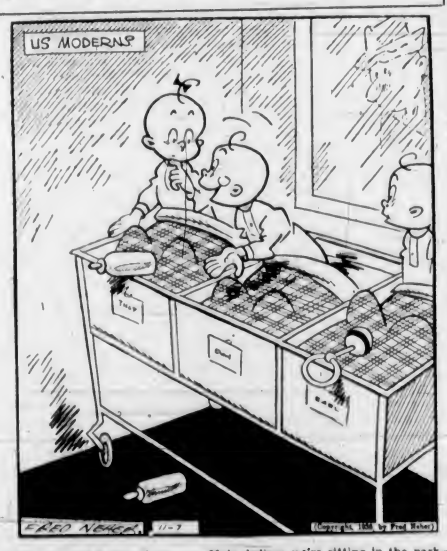

"Let's put it this way, then . . . Make believe we're sitting in the park—up jumps a goblin, an' you're scared!"

POPEYE

POP

No Use as a Butler

By I. Millar Watt

TILLIE THE TOILER

It's That Man Again

By Westover

Business and Professional Directory, Want Ads

The Daily Colonist

RATES FOR CLASSIFIED OR WANT ADVERTISEMENTS

Two cents a word each insertion; twelve cents a word a week, with a minimum of ten words, cash with order. No advertisements accepted for less than twenty-five cents.

Death and Funeral Notices, $1.50 first insertion, $1.00 for each additional insertion. Marriages, Cards of Thanks and In Memoriam Notices, $1.50 per insertion.

Birth Notices, $1.00 per insertion.

Advertisers who desire may have replies addressed to a box at The Colonist and forwarded to their private address. A charge of ten cents is made for matting replies. In this case add three words ("Box Colonist") to the count for the number of words.

Out-of-town readers of our advertisements ask advertisers to give address as well as phone numbers, as it is not always possible to communicate through the phone.

Any claim for rebate on account of errors or omissions must be made within thirty days from the date of the same, otherwise the claim will not be allowed.

The Colonist will not be responsible for more than one incorrect insertion of any advertisement ordered for more than one issue.

The Colonist service is available every day from 8 a.m. to 10 p.m., excepting Sunday. Just call Empire 4114.

To insure insertion, Classified Ads should reach The Colonist before 10 p.m. on the day previous to publication.

Classified Ads for The Sunday Colonist will be accepted up to 10 p.m. on Saturdays.

CLASSIFICATIONS

Acreage for Rent	63
Acreage for Sale	64
Acreage Wanted	65
Agents Wanted	15
Autos for Hire	68
Automobiles	69
Births	1
Bicycles and Motorcycles	40K
Boats and Launches	67
Building Materials	40A
Business Directory	33
Business Opportunities	75
Cards of Thanks	4
Church Notices	3
Clothing, Furs, Shoes, Etc.	40B
Coming Events	10
Dancing	25
Deaths	2
Dressmaking	28
Educational	23
Farms for Rent	66
Farms for Sale	62
Farms Wanted	67
Furnished Rooms for Rent	53
Flats and Apartments to Rent	53
Flats and Apartments Wanted	54
Flowers	7
For Sale—Miscellaneous	40
Furniture	40D
Fuel	40C
Funeral Directors	6
Furnished Houses for Rent	55A
Furnished Rooms for Rent	53A
Furnished Rooms Wanted	55A
Hairdressers and Beauty Specialists	21A
Halls to Rent	35
Hotels	47
Housekeeping Rooms to Rent	51
Housekeeping Rooms Wanted	51
House for Sale	72
In Memoriam	5
Lastings Cancelled	77
Lost and Found	29
Machinery	64
Market Specials	3
Marriages	1
Miscellaneous	37
Money to Loan	31
Monumental Works	1
Music	24
Musical Instruments	40F
Nursery Stock, Plants, Etc.	40H
Nursing and Convalescent Homes	20
Personal	21
Professional Directory	34
Property for Sale	60
Property Wanted	61
Poultry and Livestock	42
Radio	40F
Room and Board	47
Room and Board Wanted	48
Situations Wanted—Female	18
Situations Wanted—Male	17
Summer Resorts	81
Swaps	41A
Teachers Wanted	15
Timber	74
To Exchange, Real Estate	76
To Rent—Miscellaneous	38
Stoves, Ranges, Furnaces	40G
Unfurnished Houses to Rent	55B
Unfurnished Rooms Wanted	50B
Wanted—Female Help	14
Wanted—Male Help	13
Wanted—Miscellaneous	41
Wanted to Borrow	32
Wanted to Buy—Houses	79
Wanted to Rent—Houses, Unfurnished	57B

1 BIRTHS

GARMAN—At St. Joseph's Hospital, to Mr. and Mrs. Eric H. Garman, Victoria (nee Mary L. Graham), on November 10, 1938, a son.

2 DEATHS

HALE—On November 6, 1938, at Victoria, B.C., Alfred Henry Hale, aged seventy-five years, born in Bedminster, Bristol, England. Survived by his widow, at the family residence, 931 Esquimalt Road; one son, Robert "Bob" Hale, of this city; five daughters, Mrs. C. H. Brown, Mrs. F. J. Webster, Mrs. W. T. Rutherford, and the Misses Josie and Hazel, all of this city; one sister, in England, and five grandchildren.
The funeral will be held on Saturday, the cortege leaving Hayward's B.C. Funeral Chapel at 2 p.m., proceeding to St. Paul's Garrison Church, Esquimalt, where services will be conducted by Rev. A. Buchanan at 2:15 o'clock. Interment in the Royal Naval Cemetery.

LINDRAY—At the Royal Jubilee Hospital, on November 9, 1938, Colonel Frederick Archibald Lindsay, of Rutland Road, Uplands, Oak Bay, aged sixty-two years, born in Dundee, Scotland, and had been living in this city for the past ten years.
The remains are reposing at Hayward's B.C. Funeral Chapel. Funeral service will be held on Saturday, November 12, at 3:30, at St. Andrew's Presbyterian Church, Rev. J. L. W. McLean officiating. Interment at Royal Oak Burial Park.

LOCKE—At the family residence, 29 Menzies Street, on November 6, 1938, Edwin Charles Evans Locke, aged sixty-six years, born in Kinass Keswell, England, later moving to Slough, Buckinghamshire, England, before coming to Victoria in 1915. He is survived by his wife at home, five daughters, Mrs. R. Hewartson, Victoria, Mrs. F. H. Framinton, Ocean Falls, Mrs. C. H. McMurtrie, Cowichan Lake, and the Misses Dorothy and Tirzah, at home, and two sons, Charles W. E. Locke, Ocean Falls, and John E. B. Locke, Ladner, B.C.
The remains are reposing at Hayward's B.C. Funeral Chapel and the funeral will be held on Friday, the cortege leaving the chapel at 1:45 p.m., proceeding to St. Barnabas' Church, where services will be conducted by Rev. N. E. Smith, at 2 o'clock. Interment in the family plot in Royal Oak Burial Park.

BALL—On November 9, 1938, at the Vancouver General Hospital, Charles Henry Ball, of 3434 Cook Street, aged forty-five years, born in Leicestershire, England and had been a resident of this city for over one year and of Canada for twenty-eight years. The deceased served overseas with the 28th Battalion and won the Military Medal. He is survived by his wife and three children, Harold, Donald and Ruth.
The remains are resting in Hayward's B.C. Funeral Chapel, where services will be held on Monday at 3:30 p.m. Interment in Royal Oak Burial Park. (Regina papers please copy.)

IRVING—Lt.-Col. Lennox Irving on Thursday morning, November 10, 1938, at the family residence, 515 Foul Bay Road, Victoria, B.C.
Private service Saturday morning in B.C. Funeral Parlors. Please omit flowers. (Ottawa and Toronto papers please copy.)

JACOBS—Thomas James Jacobs, aged seventy-six years, of 47 Bond Street, passed away suddenly at his home on Wednesday evening. He was born in Netherayon, Wiltshire, England, and had resided here for two years. For twenty-four years Mr. Jacobs had lived in Leask, Saskatchewan. He is survived by his wife (three sons, Donald, Victoria, Harold, Leask, Saskatchewan, and Alfred, Calgary, Alberta, three daughters, Mrs. T. G. Clarke, Victoria, Mrs. J. C. McDonald, Meota, Saskatchewan, and Mrs. W. H. Stebbing, Resina, also a brother in England.
The remains are resting at McCall Bros.' Funeral Home and the funeral will take place on Friday afternoon from St. John's Church, Quadra Street, at 2:30 o'clock, Rev. G. R. V. Bolster will conduct the service, after which interment will be in Colwood Burial Park.

MACEACHRAN—At the residence of her daughter and son-in-law, Mr. and Mrs. Harrison B. Young, Lansdowne Road, Esther McEachran, widow of Dr. Duncan McEachran, of Montreal, in her ninety-third year.
Private funeral services will be conducted in the Chapel of the Sands Mortuary, Ltd., on Saturday, November 12, 1938, at 2 o'clock. The remains will be laid at rest in the Colwood Burial Park.

5 IN MEMORIAM

RUNDELL—In loving memory of Samuel Rundell, who died November 11, 1937.

His smiling way and pleasant face are a pleasure to recall;
He had a kindly word for each and deed beloved by all.
Some day we hope to meet him, some day—we know not when—
To clasp his hand in a better land, never to part again.

One year has passed since that sad day
When one we loved was called away.
God took him home, it was His will,
But in our hearts he liveth still.
—Inserted by his loving wife and children.

6 FUNERAL DIRECTORS

THOMSON FUNERAL HOME
1625 Quadra Street
Complete Service at Reasonable Cost
Lady Attendant
Phone G 2612

HAYWARD B.C. FUNERAL CO., LTD.
Established 1887
734 Broughton Street, Victoria, B.C.
Empire 2614 Empire 4060 Garden 7679
Lady Assistant

McCALL BROS
"The Floral Funeral Home"
Office and Chapel, Cor. Johnson and Vancouver Streets
Phone Garden 2012

S. J. CURRY & SON
Funeral Directors
Cor. Quadra and Broughton Streets
Phone G 5512
Distinctive Funeral Service in Our New Mortuary at Moderate Cost
Experienced Lady Attendant
SANDS MORTUARY, LTD.
Phones: E 7511, G 3530 1603 Quadra St.

7 FLOWERS

ANY FLORAL DESIGNS at lowest prices. Pollock Bros., 1315 Douglas St. G 5315.

CALL E 0743 FOR ARTISTIC FLORAL designs. Jennings, florists, 754 Yates.

BROWN'S VICTORIA NURSERIES, 616 View. Design work executed, lowest prices. We grow our flowers. G 6612, G 3531.

SALLANTYNE BROS., LIMITED
1211 Douglas Street Phone G 2421
We Telegraph Flowers
CUT FLOWERS AND DESIGNS

FLORAL ART SHOP — DISTINCTIVE funeral designs. 639 Fort. E 4812.

THE POSY SHOP. Artistic Floral Tributes. 623 Fort Street. Phone G 5422—Night Phone G 4682.

8 MONUMENTAL WORKS

STEWART MONUMENTAL WORKS, LTD. Take No. 6 car to works. 1401 May Street. Phone G 3452.

10 COMING EVENTS

A SENSATIONAL BENEFIT DANCE FRIday, 8:30-??? in the Shrine Auditorium, featuring two bands, Stewart's Old-Timers and the Haymakers, six Swingsters. Prizes, novelties, supper. 35c. All proceeds donated to poppy fund. Something new, something different! Don't miss it!

AN OLD-TIME DANCE WILL BE HELD at the Esquimalt A.A.A. Association Hall, Fraser Street, Saturday, November 12. Dancing 8-12. Refreshments. Stewart's Orchestra. Admission 35c.

BIG-TIME DANCE AT METCHOSIN Hall, Friday night, November 11. Boxing at 8:30; dancing 9 to ? to Houseman's Swingsters. Refreshments. Admission 35c.

A BIG TIME EVERY SATURDAY, WITH the Haymakers, A.O.F. Hall. Dancing 8-12. CPCT 8:45. Prizes, supper. 35c. "The place where old friends meet."

A POPULAR OLD-TIME DANCE AT Lake Hill, Saturday, 9-12. Irvine's orchestra, refreshments, prizes, tombola. 35c.

ARMISTICE DAY SKATING SESSIONS—Beginners, 1 to 3:15 p.m.; regular session 7:30 to 9 p.m. Victoria Roller Rink, 751 View Street.

AT COLWOOD HALL, BASKETBALL and dance every Saturday night, 9 to 12. Bank McPeek's Orchestra; refreshments. Admission 35c.

BRIDGE AND MAH JONG PARTY, Jubilee Hospital Nurses' Home, Thursday, November 17, at 8 o'clock. Hidden prizes. Refreshments. Admission 25c. Reservations, "Nut Shell," Robinson's Antiques, McMartin's Leather Goods.

BEST PLACE AND BEST PRIZES. We mean it. Five hundred and whist nightly, 8:45. Afternoon games. Central Whist Club, 1305 Broad.

C.C.F. WEEKLY OLD-TIME DANCE, every Friday, 734 Fort Street. Refreshments; tombolas, 25c. Free lessons, 6-8-9.

DIG UP YOUR OLD RAGS AND JOIN in the fun at our hard-times dance and guessing contest, Saturday. 414 Skinner Street. Best prizes and refreshments. Dean Beafe's Orchestra. T. Lidgate, M.C. 35c.

DO YOU KNOW THAT OUR FEDERAL debt is increasing at over $6 per second. Hear Howard Scott, Technocracy, Incorporated, Capitol Theatre, Wednesday, November 16. 8 p.m. Tickets at 222 Pemberton Building, 1 to 5 p.m.

ESQUIMALT ATHLETIC ASSOCIATION, 1174 Fraser Street, progressive five hundred, Friday, November 11. Admission 25c. Prizes, chicken dinners. 8-12.

EVELYN HOLT'S DANCE, SATURDAY, 11 November 12. Chamber of Commerce Auditorium; admission 35c.

FIRST BATTALION PIPE BAND ARMISTice old-time dance, A.O.F. Hall, Cormorant Street, Friday, November 11, 8:30 to 1. Irvine's Orchestra. Refreshments. Admission 35c.

PROGRESSIVE FIVE HUNDRED, PRIDE of the Island Lodge, A.O.F. Hall, Saturday, November 12, 8:30 o'clock prompt. Good prizes. Admission 25 cents.

SKATING SESSIONS, 751 VIEW ST.—Tuesday, 3:30 to 4 p.m. and 8 to 11 p.m.; Wednesday, 1 to 3:15 p.m., 3:30 to 6 p.m., Thursday, 3:30 to 6 p.m., 8 to 11 p.m.; Saturday, children, 10:30 to 12:30, admission 10c. Regular session, 1 to 3:15 p.m., 3:30 to 6 p.m., 8 to 11 p.m. Afternoons 15c, evenings, ladies 25c, gentlemen 35c, including skates.

MODERN DANCING

SHRINE AUDITORIUM, SATURDAY nights, 9-12. Chas. Hunt's seven-piece band. Meet your friends at the Shrine. 35c.

SPECIAL HOLIDAY DANCES AT THE Honeykona Cafe, 850 Fisgard Street, Thursday, Friday, Saturday nights, with orchestra. No cover charge.

THISTLES OLD-TIME DANCE, K. of P. Hall, Broad Street, Friday, November 11, 9 p.m. Refreshments. Admission 25c.

414 SKINNER STREET, SATURDAY. Real old-time dance. Free guessing contest; prize value $5. Sure shot OK Tombola. Bring this advertisement with you. Good eats. Beafe's Orchestra. T. Lidgate, M.C. 6-12. 35c.

103RD BATTALION C.E.F. ANNUAL banquet, in Spencer's dining hall, Saturday, November 19, at 7 p.m. Tickets $1, at Morris Cigar Store, Colonist or members of committee.

13 WANTED—MALE HELP

BOY FOR WHOLESALE WAREHOUSE. One who can handle typewriter. Box 1029, Colonist.

VICTORIA AND SAANICH LOCALITIES AVAILABLE FOR REAL live men with a little capital and car to handle sale and distribution of our well-known line of household products, serving and selling hundreds of satisfied customers. For further information write at once to The J. R. Watkins Company, 1010 Alberni Street, Vancouver, B.C.

WANTED — FARM HAND, MUST BE good milker and teamster, steady employment. Box 1036, Colonist.

WANTED — AN EXPERT TUTOR IN German. Conversationalist desirable. Box 1042, Colonist.

14 WANTED—FEMALE HELP

LEARN DESIGNING AND DRESSMAKing. Academy of Useful Arts, 853 Fort Street. Phone G 2034 for prospectus.

WILL GIVE ROOM AND BREAKFAST to respectable woman or girl for company evenings to elderly lady. 3137 Gamma Street.

14 WANTED—FEMALE HELP (Continued)

WANTED — EXPERIENCED YOUNG woman, cook-general, for 170 adults. Moderate wages. Sleep out. References. Oak Bay. Box 1052, Colonist.

YOUNG GIRL, LIVING IN OAK BAY, AS mother's helper. Hours, 10-6. Box 1068, Colonist.

STUDENTS WANTED
VICTORIA HAIRDRESSING SCHOOL
WOOLWORTH BUILDING

16 AGENTS WANTED

CHRISTMAS CARD AGENTS WANTED—Outfit free—no experience needed—low prices, high commissions, sensational values. Write Pictorial Card Company, McDermot and King Streets, Winnipeg.

17 SITUATIONS WANTED—MALE

ACCOUNTANT, 20 years' experience, will write up books, prepare financial statements, income tax returns, also auditing. Charges reasonable. Wedderburn, G 2181.

AMBITIOUS YOUNG MAN WITH CAR, excellent mechanical knowledge; references. Box 1010, Colonist.

A. J. GREGG — HOUSE WINDOWS cleaned, outside, 6c each. G 5023.

CANADIAN, 26, EXPERIENCED ON farm or butcher, wants work. Box 1011, Colonist.

CAPABLE YOUNG MAN, EXPERIENCED general office routine, clerical and sales. References. Box 497, Colonist.

CARPENTER, ALTERATIONS, KALSOmining, painting. Competent workmen. Low prices. Reasonable. E 4270.

DANGEROUS TREES TOPPED, FELLED and removed. Responsible parties. Phone E 6658.

EXPERT ALL-ROUND AUTO MECHANIC. Fender repairs, painting, color matching. G 6637.

EXPERIENCED DAIRYMAN AND TEAMster wants work. E 8034, Room 2.

YOUNG MAN TWENTY-ONE YEARS, wants work to start night school to learn radio. Hancox. Phone E 2802.

17A PAINTERS AND DECORATORS

AT Winter Prices—Painting, Papering, work guaranteed; est. free. G 6095.

A. BLACKETT for paperhanging, painting and kalsomining. Est. free. E 4545.

PAINTING, PAPERING, KALSOMINING. Work guaranteed. McPherson, E 8039.

$5 ROOM PAPERED, INCLUDES PAPER and labor. Archer, G 2328.

17C CARPENTERS AND CONTRACTORS

ALTERATIONS, HOUSE-RAISING, CONcrete work, repairs. O'Regan, G 7662, G 2258.

ALTERATIONS, BUILDING REPAIRS, roofing a specialty. T. Thirkell, E 4525.

ROCK WORK, MACHINE DRILLING, asphalt driveways. Go anywhere. E 1620.

17F GARDENERS

PRACTICAL PRUNING, BORDERS DUG and planted. First-class work. E 6825.

WEATHER STRIPPING
PEACE METAL WEATHERSTRIPS
Estimates Free — B. T. Leigh, E 9665

18 SITUATIONS WANTED—FEMALE

DRESSMAKING, ALTERATIONS, SLIPcovers, 35c hour. References. E 0738.

EXPERIENCED GIRL, TWENTY-SIX, wishes work in store, waitress or hotel. Box 1012, Colonist.

EXPERIENCED STENOGRAPHER DEsires position immediately. Excellent references. Box 1031, Colonist.

WOMAN WANTS WASHING, IRONING, cleaning, 35c hr., car fare. E 5392, Rm. 1.

WANTED—POSITION AS HOUSEKEEPer to gentleman, state age. Box 997, Colonist.

WANTED—POSITION AS HOUSEKEEPer or help. Phone E 5494, mornings.

WOMAN DESIRES WORK, ANY KIND, daily. Excellent references. E 6054.

YOUNG WOMAN WANTS HOUSEWORK, day or week, sleep out. G 2035.

NURSING AND CONVALESCENT HOMES 20

ROYAL OAK PRIVATE HOSPITAL (Health Centre), convalescent nervous diseases, chronic and senile cases. E 1632.

21 PERSONAL

Now Is the Time to Order Your
PERSONAL CHRISTMAS CARDS

ALL THE NEWEST AND MOST UP-TO-date designs are now ready for your inspection. Sample books can be seen at

THE COLONIST
Printing Department
1211 Broad Street

VACADORS LIMES, PASSION FRUIT, (Raspberries) and all fresh fruit in season. Lilley's Confectionery, 1409 Douglas Street. Phone E 5511.

A PERMANENT WAVE, INDIVIDUALLY styled. Special prices on shampoo and finger wave. Bert Waude Salon, 716 Yates Street. Telephone E 4022.

ARTIFICIAL LIMBS, TRUSSES, BELTS, splints, Camp garments, etc. D. R. Campbell Surgical Supplies, Ltd., 631 Fort Street (at Broad). E 0661.

ARRIVING DAILY — FRESH BOOKE crabs and Sooke chinook salmon. Fish Market, 624 Yates. Delivery, G 7101.

AT RAY'S, LTD., FORT STREET—Simpson's Shoe Polish, 8c a can.

A MARSHALL—Furs remodeled; repaired; ladies tailoring. Room 62, 639 Yates.

BUTTERMILK — A GOOD OLD-FASHIoned bracing tonic. Gives vim, vigor and vitality. 10c quart delivered. Registered Jersey Dairies, 608 Broughton St. G 5044.

BUY VICTORIA-MADE BOXED AND printed Christmas cards at 652 Fisgard Street. Special, Saturday, 10 per cent discount on all orders. Williams.

BOAG'S REMEDY DOES HEAL ECZEMA. Hudson's Bay and David Spencer's.

CHINESE REMEDY FOR CATARRH, colds, piles. Geo. Lee, 638 Cormorant St.

DIVORCE—ANY HUSBAND OR WIFE IN Canada, separated by agreement, long imprisonment, desertion or insanity, and wishing to petition Parliament for amendment to the law to allow divorce on these grounds, write to Major G. N. Weekes, London, Ontario, and state period of such separation, imprisonment, desertion or insanity. Also write to your member for the House of Commons.

ENGLISH HAND LAUNDRY—COLLARS turned 15c, shirts 13c up, collars 3 for 10c. Courtney at Douglas. E 6192.

ECZEMA, ITCH, PILES, ULCERATED legs. Try Geo. Lee's Chinese remedy, 638 Cormorant. Dept. and Drug Stores.

FREE—COLONIST SONG SHEETS NOW available. Apply Colonist Advertising Department.

HAVE YOUR SAWDUST BURNER checked before the bad weather sets in by the mechanics of Victoria's pioneer sawdust burner manufacturers, Aeroflame Sales, 747 Pandora. E 4023.

HOUSEWIVES EVERYWHERE ARE turning to Masters' Health Bread because it is the only loaf that is always uniform in quality and flavor.

HATS CLEANED AND BLOCKED. VICtoria Hat Mfg. Co., 611 Yates. E 8515.

LET ME ESTIMATE ON REPAIRS, PENCing etc. Building undertaken. G 7092.

MEN OF 30, 40, 50? WANT VIM, VIGOR, or rundown body? Try OSTREX Tablets—of raw oyster stimulants and general body builders. If not delighted with results of first package, maker refunds the low price. Call, write Vancouver Drug, Cor. Cunningham and all good druggists.

MEN ONLY. SAVE REAL MONEY ON Winter underwear. Pritchard's Men's Wear, 1227 Government Street.

MEN'S SUITS DRY CLEANED AND pressed, City Dye Works. G 1821.

MADAM SANDS—Card and Crystal Readings. 201 Hibben-Bone Bldg., Govt. St.

DOUBLE SERVICE IN WANT ADS

You can telephone your answers as well as your classified advertisements to The Colonist. Readers are often interested in Want Advertisements that do not carry the names or addresses of advertisers, but a Colonist box number. For the accommodation of those readers who find it inconvenient to write an answer and to serve the advertiser better

We Will Take Replies to Box Numbers Over the Telephone

The Colonist service is available from 8 a.m. to 10 p.m., excepting Sundays. Phone Empire 4114.

21 PERSONAL (Continued)

NOTICE—ON AND AFTER THIS DATE, I will not be responsible for any liability or debt purporting to be incurred in my name, or any credit, unless with my consent in writing. Ernest E. Jourdin, H.M.C.S. Rastlesouche, Esquimalt, November 11, 1938.

OUT OF FOOT AGONY OF THOUSANDS came these amazing scientific arch supports. Endorsed by prominent people 2 weeks' free trial. Let us explain this foot service to you. Smith System, 745 Yates St.

OIL BURNERS SERVICED, STOVES AND ranges repaired. Denison, G 2229.

PHYSICAL CULTURE CLASSES FOR ladies, mornings and evenings. Room 33, 1116 Broad.

PURE GRADE "A" JERSEY MILK. Early delivery. Phone G 4716.

REDUCE WITHOUT EXERCISE. FRED Ellison, registered masseur. G 3976.

SAWDUST BURNERS, EXPERT SERVICE, all makes; coils made; flange connections; boilers installed. G 7980.

STOP — DO YOUR CLOTHES NEED cleaning. Call the Ideal Cleaners, 933 Fort. E 2024.

SAWDUST BURNERS, EXPERT SERVice, all makes, coils installed. G 7980.

VIKING SHOP, 1031 FORT STREET—Imported accessories, pewter buttons.

WHO CALLED ME? VICTORIA NUmerical telephone index, tells the name of the subscriber on any telephone listed in the city and district. Just published. Obtain your copy from the publishers, Dissen-Hibben, Ltd. Price $1.00. You cannot afford to be without it in either office or home.

21A HAIRDRESSERS AND BEAUTY SPECIALISTS

HAVE A GOLD BAND PERMANENT—Ideal for the latest styles. May be had only at the
LA FRANCE BEAUTY SALON
727 Yates Street Phone G 7443

MAGIC CURLING FLUID WILL HOLD curls in for a week or longer. Price 50c. Sold at the La France Beauty Salon, 727 Yates Street.

MAISON TYRELL
HAIRDRESSING SPECIALISTS
4TH FLOOR D. SPENCER'S LTD.

OPERATOR SPECIALIZING IN MARCELLING. Bobette Beauty Salon, Rooms "A," Campbell Building. G 6852.

SPECIAL ON PERMANENTS. HOLLYwood Beauty Shop, 617 Fort St. E 0433.

TRY OUR UPWARD COIFFURES. IN harmony with the season's hats, at Ivy's Beauty Nook, 714 View. E 5118.

THE HILDA BEAUTY SHOP HAVE NOW moved to their new shop, half a block south on Newport Avenue. E 0722.

VICTORIA BEAUTY PARLORS CALL E 8515 for a good permanent. All experienced operators. 1218 Broad Street.

VICTORIA BEAUTY PARLORS CALL E 8515 for a good permanent. All experienced operators. 1218 Broad Street.

BEAUTY SPECIALS!
Keep your beauty costs low by taking advantage of the Avalon Annex reduced prices! You will find many opportunities to save, for the price of every kind of beauty aid and every phase of beauty is very reasonable.
No appointments necessary—come in any time you wish.
AVALON ANNEX
Phone E 0522 1104 Douglas & reet

23 EDUCATIONAL

ITALIAN SCHOOL, BEGINNERS' CLASS, Saturday, 10 a.m., Central Whist Club, 1305 Broad.

ROYAL BUSINESS COLLEGE, 1006 GOVernment. G 6016. F. W. Maundrell.

SIMPLIFIED SHORTHAND TAUGHT IN 12 lessons. Private tuition. Hours 12-5, 7-9. "My Secretary," 201 Hibben-Bone Buildings, 1122 Government.

ST. MARGARET'S BUSINESS SCHOOL—Junior House, St. Margaret's School. Miss W. E. Millard, principal. E 3234.

SPROTT-SHAW BUSINESS INSTITUTE—Courses Stenography, secretarial, commercial, radiotelegraphy. G 4513.

STANDARD SCHOOL STENOGRAPHY—Oak Bay Junction. Miss G. Dickson.

24 MUSIC

SPANISH AND HAWAIIAN GUITARS and mandolins. Hours 2 to 9 daily; Saturdays, 9 to 2. Jenkins, 1018 Pandora.

24C SINGING

1ST Class Singing Lessons by Former Toronto teacher. Florence Gunn, G 2062.

25 DANCING

ALL BRANCHES. BALLROOM CLASS. Saturday. Dorothy Cox, M.R.A.D. E 7636.

ALL TYPES OF DANCING AT VIOLET Powkes' Studio, 1113 Govt. St. E 2066.

ATTRACTIVE STEPS—Expert Tuition in ballroom dancing. Free Classes, private. Josephine Brydges-Ronnie Braden. G 1070.

BALLROOM—TAUGHT CORRECTLY BY the famous Arthur Murray method at Mr. and Mrs. George Rossi's, Victoria's leading ballroom instructors. E 4854.

GRACE ATTFIELD DANCE STUDIO—Hollywood's Latest—1116 Broad. E 3583.

28 DRESSMAKING

COMPETENT DRESSMAKING AND LAdies' tailoring. London experience. E 3276.

29 LOST AND FOUND

FOUND ON MALAHAT, LARGE BLACK and white bitch. E 2413.

LOST—WEDNESDAY AFTERNOON, OAK Bay Avenue, gold bangle, valued greatly as war keepsake. Reward $3. Box 1064, Colonist.

LOST — FITZGERALD, SHAWNIGAN, black and white part Retriever and Cocker Spaniel. Reward. E 1922.

LOST—BLACK AND WHITE SPRINGER Spaniel puppy. Please telephone E 0008.

31 MONEY TO LOAN

A MORTGAGE LOAN CAN BE ARranged by us in any amount, repayments to suit. Building loans a specialty. Low interest, quick decisions, moderate charges. Also Dominion Housing Act loans.
P. R. BROWN & SONS, LTD.
1112 Broad Street Phone G 7171

ANY REQUEST FOR A MORTGAGE APpreciated. See H. C. Holmes, Pemberton & Son, Ltd., 603 Fort St. G 8124.

CONDITIONAL SALES AGREEMENTS financed. Pacific Sales Co., 1239 Broad.

33 BUSINESS DIRECTORY

FLOOR SURFACING

V. L. HARDWOOD FLOOR CO., 707 Johnson. Free estimates. G 7314.

INSURANCE

FIRE, AUTO INSURANCE — SEE LEE, Fraser & Co., Ltd., 1222 Broad Street.

CHINA REPAIRING

CHINA AND GLASS REPAIRER. Antique china restorer. W. Dickinson, expert, Suite 32, 628 Courtney St. G 0036.

33. BUSINESS DIRECTORY (Continued)

LATHES

IF YOU WANT A LATHER PHONE secretary local union. E 8177.

LITHOGRAPHY

LITHOGRAPHY.
Labels for Every Purpose in Any Design or Color Combination.
Commercial Work — Letterheads, Invoices, Cheques, Bonds, Debentures, Etc.
Photo-Litho Map Work
THE COLONIST
Lithographing Department
1211 Broad Street

PUBLIC STENOGRAPHER

ETHEL SEYMOUR, 207 CAMPBELL Building, Douglas Street. Phone G ardens 2525. Notary, manifolding, typing and general. Strictly confidential.

TRUCKING

15C—LIGHT TRUCK DELIVERY SERVice. Anywhere in city. Prompt service. Phone E 4637.

WINDOW GLASS

WINDOW GLASS REPLACED AT shortest notice. Also glass replaced while you wait. Mellor Bros., Ltd., 619 Broughton Street. Phone G 5021.

WOOD AND COAL

A BARGAIN YOU CAN DEPEND ON—Up-Island dry inside fir blocks mixed with heavy bark, 12-inch slabwood, as good as cordwood, an ideal all-round wood, 2 cords $9.50; 1 cord $5.25. Dependable Island and Bootless coals; every kind of bons-dry wood. Ronald Hopkins Coal & Wood Company. E 7916.

A BARGAIN—DRYLAND THICK BARK slabwood and fir inside blocks, never in salt water, ready for basement, all stove lengths, guaranteed all A 1 fir. $2.75 cd.; 2 cds., $5. Inside block, $4; 2 cds., $11.50. Bone-dry yardwood, $3.50 cd. Old John Wood Co., 2314 Douglas. E 2742.

A BARGAIN — SPLIT WOOD, ALSO a heavy bark slab, mixed with inside blocks, never in water, all 12 in., dry enough to burn right away, $3.85 per cord, in 2-cord lots, $6.50. 1½ cords, $4.50. Bone dry, $5 cord. Hillcrest Fuel Co. G 3015.

A SPECIAL PRICE 2 WEEKS—MALAHAT dry inside fire blocks, mixed with bark, slab, 12-in., guaranteed never in water, ready to burn. Now only $2.50 cd., 2 cds., $4.50; bons-dry, $3.50, 2 cds., $6.50. Must be moved. C.O.D. Sooke Dry Wood Co. E 8925.

A BARGAIN—STOVE LENGTHS, INSIDE fir blocks, mixed with heavy bark slabs, from Malahat. Guaranteed never in water. Ready for basement 1 cd., $2.75; 2 cds., $5. Sooke Lake Wood Co. E 9111.

ALL COOPERAGE WOOD & FUEL CO., Ltd.—Quality bone-dry stovewood, ½ cd. Kindling, $1.50 ½ cd. Inside blocks, $3.50 cd. Sawdust, $2.50. G 2347.

A Two-Week Sale Inside and Soma Barks. $3.75, now 1 cd. $3.15, 2 cds. $5.90. Inside blk., 1 cd. $3, 2 cds. $5.75. Bone-dry, 1 cd. $4.25, 2 cds. $7. National Fuel. G 8215.

A 1 FIR CORDWOOD, $5.50 CD. SAWdust, 60 sacks, $4.50. Slabwood, $4.75 cd. Famous Fuel Co., E 2934, day, night.

ALL-FIR MILLWOOD, $2.50 PER CORD in 2-cord lots. Active Fuel. E 5343.

A 1 BONE-DRY GUARANTEED, $3.50 cd., 2 cds., $6.75. Ready for cellar. G 3122.

A BARK, $6 CD., TWO CDS., $11. DRY cordwood, 12-in. $5.75 cd. E 1461.

BEST A 1 FIR HEADSAW SAWDUST Unit, $3.25; 60 sacks, $4.35. G 2015.

CLEARANCE SALE — A 1 BONE-DRY Malahat slabwood. Property sold. Must be moved while it lasts. $5.50 1 cd., 2 cds. $10.50. Dominion Fuel Company. E 4734.

CORDWOOD SPECIAL—4-FT. LENGTHS, 1 cd. $4.50, 2 cd. lots, stove lengths, $4.75 cd., in 2-cd. lots. All second growth. G 4545.

COOPERAGE, $2.50 CD.; FURNACE AND heater block, $2.50 cd.; inside, $3.50 cd; stove, 2½ cd. kindling, $1.50 ½ cd. E 5023.

CORDWOOD—FIRST GROWTH, 4-ft., 2½ cds., $11; heavy slab, $3.50 cd. E 3702.

DRYLAND WOOD, 2 cds. $5, 1 cd. $2.75; bone-dry inside blocks, $5.00 per cd.; bone-dry heavy slabs, $3.00 per cd. No 1 fir and wood-mixed inside blocks, $2.00 per cd.; inside blocks, $4.00 per cd.; heavy slabs, $3.50 per cd. Shawnigan Douglas Fir Wood Company. Phone E 3914.

DRY CORDWOOD, STOVE LENGTHS, $5.75 cd. Best grade of millwood mixed with inside blocks, $3.50 cd. G 2404.

DRY 4 FOOT CORDWOOD IN 3 CORD lots, $4.75 cord. J. E. Painter & Sons. G 3241. 617 Cormorant Street.

DRYLAND fir slab, $3.25 cd. Fir millwood, 2 cds., $5.00. R. Logan. E 9786.

FIRST-GRADE FIR SAWDUST, 60 sacks, $4. Phone E 3854.

GUARANTEED ALL-FIR, HEAD-RIG sawdust, 60 sacks, unit, $4.50. E 4044.

MALAHAT DRYLAND SAWDUST ONLY, 60 sacks, $4.75. J. E. Painter & Sons, 617 Cormorant Street. G 3241.

NO. 1 FIR MILLWOOD, $3.50 CD IN 2-cd lots, inside fir, $4.00 cd., screened fir sawdust, $3.75 unit. Manning, Shaw Fuels, 1910 Store Street. E 0634.

NO. 1 FIR MILLWOOD, $3.50 PER CORD. Inside fir blocks, $4 per cord, dry millwood, $4.50. George Harknett. G 2647.

SPECIAL, NO. 1 FIR SLAB MIX INSIDE, 2 cds., $4.00. Dry slab mix inside, 2 cds., $5.00. Ben Hard all Summer. Heavy slab, $3.50 cd. Inside blocks, $4.00 cd. Selkirk Wood Co. G 5334.

UP-ISLAND, BARKY, NOTHING OVER 12-inch, best wood in town for furnace and fireplace, per 1½ cd., now $3.25 cd.; 2 cds., $6.35. O.K. Fuel Co. G 3453.

$1.65 ½ CD., DRYLAND FIR, WITH thick bark. Kindline. Coal of any size. Shepherd. Telephone E 6338.

$3.50—UP-ISLAND SLAB, 12-in. Rodgers' Wood Co., Alpha St. G 2214.

34 PROFESSIONAL DIRECTORY

CARPET

CLEAN CARPETS AND RUGS FOR SALE. Carpetorium Co., 1025 Cook Street. E 2861.

CHIROPRACTORS

JOHN M. Sturdy, registered and licensed chiropractor. 109 Union Bldg. E 5034.

MASSAGE

MRS. BARKER, MASSEUSE, VAPOR baths, chiropodist. 235 Howe. G 1861.

OPTOMETRIST

JOSEPH ROFE, OPTOMETRIST. PHONE E 6014 for an appointment. 1217 Douglas.

OSTEOPATHIC PHYSICIANS

DR. VERNON B. TAYLOR, REGISTered and licensed. 406-7-8 Belmont Building. Phone Empire 7023.

PATENT ATTORNEYS

ERNEST E. CARVER, F.P.I.C.
Registered Canada and U.S.
Patents and Trade Marks in All Countries
789 W. Pender, Vancouver. Phone Sey. 7252.
F

A Mart for Busy Readers—Property for Sale or Trade

53 FLATS AND APARTMENTS TO RENT
(Continued)

ROBEDALE MANOR, 1612 QUADRA ST. Spacious 4-room, unfurnished suite; garage; hot-water heat.
P. R. BROWN & SONS, LTD.
1113 Broad Street Phone G 7171

STOBART APTS.—HEART OF BUSINESS theatre dist.; housekeeping and sleeping; elevator, fireproof; day, week or mo.; reduced rates; transients O 0048 740 Yates

SEACROFT—VICTORIA'S MOST BEAUTIFUL sea-view apartment. G 6111. Furnished vacancy.

TO RENT—ATTRACTIVE, FULLY FURNISHED suite; five large rooms, fireplace in living-room; electrically equipped. E 0314.

TWO AND THREE ROOM SUITES — Light, heat included. Scott Apartments G 0250

THREE AND FOUR-ROOM SUITES — Always warm, 417 Simcoe

UNFURNISHED FIVE-ROOM APT., OAK Bay—close bus, car, golf links. 135 Phone E 3258

VERY NICE, CLEAN, PARTLY OR UNFURNISHED suite. Well-fitted kitchen 1023 Oliphant

MOUNT EDWARDS
1002 Vancouver St. (Corner Rockland Ave.) Economy, comfort, all Winter. Furnished or unfurnished. Exclusive district, close in. Gilbert Hassell, Mgr. - Phone E 4929

600 GORGE ROAD—CLEAN, HEATED 2 and 3-rm. furn. apts.; garage, also cabin—15 mins. from City Hall; $12 up.

3-ROOMED SUITE, PARTLY FURNISHED, separate bathroom, range, linoleum, circulator furnace. G 4885

707 BLANSHARD, CLOSE IN—SUNNY. 2 and 3 rooms; hot water heat.

55 HOUSES TO RENT

55A FURNISHED

AT 550 DALLAS ROAD—FURNISHED suite. Overlooking sea. Three rooms. G 7440.

CORDOVA BAY—SIX HOUSES, FURNISHED, $5 to $12 month. C. C. Smith.

FURNISHED TWO BEDROOMS. SITting-room, electric kitchen, garage; phone; near St. Margaret's School. 1609 Gladstone Avenue. E 3848.

MODERN COTTAGES BY WEEK OR month. Low Winter rates. Greenwood Park Auto Court. Phone G 4296.

THREE-ROOM COTTAGE—BATHROOM—pantry, fireplace, $16, including water. Adults only. E 0019.

55B UNFURNISHED

2573 EPWORTH ST.—5-room bungalow, hardwood floors, electric range $30.00
2853 INEZ DRIVE—4 rooms, excellent condition 35.00
1319 BEACH DRIVE—7 rooms, newly decorated and painted 40.00
3030 DEAN AVE.—6 rooms, stucco, fully modern 40.00
McNEILL AVE.—7-room stucco semi-bungalow; hot-water heating; good garden 55.00
PEMBERTON & SON, LTD.
826 Fort St. Phone G 6124

790 ST. CHARLES STREET — Corner of St. Charles and Fairfield Road; close to water. Nicely decorated and contains entrance hall, living-room, dining-room, two bedrooms, modern three-piece bath, den and kitchen. Good floors. Immediate possession $30.00
BISHOP & WORTHINGTON, LIMITED
579 Yates Street Phone E 5241

3150 ROBLYN RD., OAK BAY—7 rooms, furnace, garage $30.00
CLOSE TO DOUGLAS ST.—5 rooms $16.50
VINING ST.—High location; 7 rooms, furnace $25.00
GILLESPIE, HART & CO., LTD.
611 Fort Street Victoria, B.C.

3322 ELDON PLACE—6 rooms $15.00
1121 SUMMIT AVE.—7 rooms $22.50
2919 BLACKWOOD AVE.—6 rooms $25.00
P. R. BROWN & SONS, LTD.
1113 Broad Street Phone G 7171

COTTAGE, FOUR BEDROOMS, HIGH Quadra, school district, $17.50. E 3975

FIVE-ROOM, NEW, MODERN BUNGALOW, $35. Six-room house, hot water heat, completely redecorated, $35. Alfred Carmichael & Co., Ltd., 1216 Broad Street.

FOR RENT OR SALE—NEW BUNGALOW, five rooms, Gorge district. Phone E 7080.

FIVE-ROOM BUNGALOW, HARDWOOD floors, fireplace, furnace. Phone E 1829

MOVING, PACKING, STORAGE? PHONE Heaney's. G 1194. A representative will call and explain our service.

SIX-ROOM HOUSE WITH GARAGE, ON Island Highway, close to Langford Station. Rental $15 per month. Apply The Royal Trust Company, 1203 Government Street. E 4126.

TEN-ROOM MODERN HOUSE, 1713 DENman, garage, furnace, $25

$30 MONTHLY RENTAL PAYS FOR modernized, attractive, solid, clean six-roomed home, nook, garage, good garden, convenient, quiet, near high school, transportation, including taxes, interest in less than seven years. Cash payment only, $700. Excellent investment. Better than renting. Owner, E 0069.

4 ROOMS, $23.50; 5 ROOMS, $25.00; 6 rooms, $30.00; 6 rooms, $27.50; 7 rooms, $25.00; 7 rooms, $27.50; 3-room apartment, $15.00; 3-room apartment, $22.00. Apply George Randall, 1303 Douglas Street. G 7241.

1830 CRESCENT ROAD—COMFORTable 7-roomed house, good condition, well heated, gas, nice garden. Can be seen between 12 and 3 p.m.

57 WANTED TO RENT—HOUSES

WANTED—THE LISTINGS OF YOUR houses, flats and apartments. Our rental department has tenants waiting. Prompt attention given to all listings. George Randall, 1303 Douglas St. G 7241

WANTED—FIVE-ROOM HOUSE, FULLY furnished, for reliable tenants, with good references. Fairfield district preferred. Box 1008, Colonist.

57B UNFURNISHED

SMALL, COMFORTABLE HOUSE OR 5 rooms, garage. Moderate rent. Just outside city. Box 1024, Colonist.

61 SUMMER RESORTS

KILMALU GUEST HOUSE, MILL BAY, will close November 15.

63 AUTOMOBILES

63A FOR SALE

ALL LATE MODEL DAMAGED CARS wanted for wrecking. Cash without delay. W. Frank Cameron Auto Parts, 953 View Street. Phone E 6633.

ALL SIZES USED TIRES IN STOCK, lowest prices. Red a Service Station

BARGAIN — 1933 FORD V-8 COUPE, valued at $500, will sacrifice for $400. Fully insured. Rumble seat. Excellent condition. E 2149.

FOR SALE—1931 FORD COUPE, IN splendid condition. Must sell, $265. Phone E 1509

MR. JUNKEY — 937 VIEW. ENGINES, PARTS, TIRES FOR ALL CARS. E 7531.

ENGINE REBORING SPECIALISTS
STOPS OIL PUMPING, piston slap and restores new engine performance.
$27.50 Up, Including Parts and Labor
CHET DOWMAN'S SERVICE GARAGE
724 Johnson E 1411

LATE MODEL AUSTIN "10-4" DE LUXE SALOON

THIS CAR HAS BEEN CAREFULLY driven by the previous owner. Cannot be told from new model car. Many extras, sunshine top, genuine leather upholstery, rear seat, centre arm rest, shatter-proof glass, etc. Economy quality. Thousands of miles of carefree motoring.

TODAY'S BEST BUY
$850
THOS. PLIMLEY, LTD.
Established 1893
1016 Yates Street Phone G 7191

USED TIRES—5.00 X 19, 5.00 X 20, 4.50 X 21. E 8599.

1930 DE SOTO COUPE THIS IS A real good sports coupe, with overhauled motor, smart paint scheme. This is a real snap at $375. A telephone call will bring it into for inspection. Mutual Auto Sales, 932 Johnson. G 5943.

TO OUT-OF-TOWN SUBSCRIBERS

Out-of-town subscribers who wish to answer advertisements in which only the telephone number of the advertiser is given, may mail their replies to The Colonist, and The Colonist will communicate such replies to the advertiser

65 AUTOMOBILES
(Continued)

NEW 1939 FORDS AND MERCURY 8's ARE HERE

SO MANY HAVE BEEN WAITING FOR these new cars to arrive that we will be swamped with trade-ins. That is why we have cut prices to

SPEED UP USED CAR SALES!

DODGE SEDAN	$125
CHEVROLET SEDAN	$145
CHRYSLER COUPE	$145
CHANDLER SEDAN	$145
PONTIAC SEDAN	$150
BUICK SEDAN	$165
WILLYS-KNIGHT SEDAN	$175
PLYMOUTH SEDAN	$275
PACKARD SEDAN	$395
CHEVROLET COUPE	$495
FORD V-8 TUDOR	$545

NATIONAL MOTOR CO., LTD.
819 Yates Street G 6177
(Open Evenings)

BEGG MOTOR CO. LTD.

ANNUAL USED CAR SALE — NOV. 4 TO NOV. 19

DUE TO THE BIG DEMAND FOR 1939 PLYMOUTH AND DODGE CARS WE HAVE IN OUR STOCK THE CHOICEST SELECTION OF USED CARS IN OUR HISTORY!

WE NEITHER HAVE THE SPACE NOR money to keep them, so our instructions are: Sell them at prices that will make them move. Come in and look over the cars. See for yourself the dandy condition of every Used Car in our stock and the remarkable low price they are selling for.

FOR YOUR COMPARISON

1926 BUICK COUPE—Motor just rebored. Tires good. Priced to clear	$145
1927 NASH SEDAN—Has a heater and radio	$195
1929 CHRYSLER SEDAN—Has had one owner and has been thoroughly gone over in our shop	$225
1931 FORD COUPE—A car that has had the very best of treatment	$325
1936 FORD COUPE—Has been owned and driven by a prominent Victoria resident who has always given it the best of care. Buy this car. It's a snap	$625
1929 DE SOTO COUPE—With genuine hydraulic brakes, and a car we can recommend to anyone	$295
1936 PLYMOUTH COACH — One of Chrysler's best. Victoria's genuine used car buy	$695
1932 BUICK SEDAN—A car you have to see to realise it's a genuine bargain. Heater and radio equipped	$625

WE DON'T MEET PRICES—
WE MAKE THEM

BEGG MOTOR CO. LTD.
837 Yates Street 860 Yates Street
Phone G 1144
PLYMOUTH CHRYSLER
DODGE DE SOTO

EMPRESS SALES
We Give You a Written Guarantee That Lasts

1937 MORRIS "9"—A real bargain and economy. Only	$525
1937 FORD DE LUXE COUPE—Only 11,000 miles. Like new.	$795
1930 DE SOTO SEDAN—Real value at	$275
1926 PAIGE TRUCK—Closed cab; good motor	$95
1926 GRAHAM-PAIGE SEDAN—Can't beat it for	$50
1926 PACKARD SEDAN—Runs good; three new tires	$95

Several Others From $50 to $100

HILLMAN-HUMBER DEALERS
Terms Open Evenings Till 9. Trades
860 Yates Street Phone G 2813

OPPORTUNITY KNOCKS BUT ONCE!
Don't Miss This Opportunity to Get a Real Buy at a Reasonable Price

1939 NASH "400" SEDAN	$850
1935 CHRYSLER "8" SEDAN	$795
1934 FORD COUPE—Radio and heater	$525
1930 NASH CABRIOLET	$265
1928 OLDSMOBILE SEDAN	$95

Many Others
BURTON & WILLIAMS MOTORS, LTD.
Nash-LaFayette Agents
1001 Blanshard Street Phone E 9415
OPEN EVENINGS

JAMESON MOTORS FOR BEST VALUES
WE KEEP OUR CARS PROPERLY HOUSED INDOORS

1936 STUDEBAKER DICTATOR "6" SEDAN—Very good	$645
1934 HUDSON "6" SEDAN in very good condition	$595
1929 BUICK SPECIAL "6" SEDAN in first-class condition	$295
1930 AUBURN SEDAN—Very good	$245
1934 HUDSON "112" DE LUXE SEDAN—Like new	$995
1937 STUDEBAKER DICTATOR DE LUXE SEDAN—Like new	$995

JAMESON MOTORS, LIMITED

WHERE PRICES ARE LOWER

1936 CHEVROLET MASTER DE LUXE COUPE	$725
1935 TERRAPLANE SEDAN	$695
1939 FORD DE LUXE TUDOR	$625
1935 FORD COUPE	$575
1933 PONTIAC COUPE	$325
1933 FORD SEDAN	$375
1934 FORD "Y" COACH	$295

WILSON & CARELDU, LTD.
828 Yates—E 6722 931 Yates—E 1107
Open Evenings

1930 CHEVROLET COUPE, FOR SALE cheap. Empire 2024

$115 GETS 1930 WHIPPET COUPE good condition. snap. E 1806.

65 AUTOMOBILES
(Continued)

1927 ESSEX COUPE	$85
1930 ESSEX SEDAN—Brakes relined; engine overhauled	$185
1930 ESSEX COACH	$250
1927 SINGER BANTAM	$575

Wanted to Purchase—Some Good Used Cars
THURBURN, BYRNE & SINNOTT
Cor. Quadra and Pandora E 0915

SPECIAL SNAP

1937 WILLYS SEDAN — ONLY RUN a few thousand miles. Owner must sell. Easily worth $800. Priced for quick sale $695
MASTERS MOTOR CO., LTD.
609 Yates Street Phone E 3541

HIGHEST CASH PRICES PAID FOR GOOD USED CARS
1930 TO 1939
JONES BROS. SERVICE STATION Limited
Corner Yates and Quadra
Phone E 4021

TRUCKS

1939 FORD LIGHT DELIVERY	$115
1939 CHEVROLET PANEL DELIVERY	$225
1931 CHEVROLET 2-TON	$395
1932 G.M.C. 3-TON	$425

CECIL EVE MOTORS, LTD.
Pontiac Cars G.M.C. Trucks

HUDSON COUPE	$685
AUSTIN SEDAN—8-14"	$795
PONTIAC SEDAN	$575

Others From $25 Up
DAVIS-DRAKE MOTORS, LTD.
Buick and Oldsmobile Cars—G.M.C. Trucks
Duncan—Fort St. at Quadra, Victoria

1932 FORD SPORT ROADSTER—Splendid condition. many extras $465

1936 PLYMOUTH COUPE—AS NEW, radio, heater, etc. $825

JONES BROS. SERVICE STATION, LTD.
Corner Yates and Quadra Phone E 4021

1937 CHEVROLET PANEL DELIVERY. It like new. 1937 Graham supercharger, gone only few thousand miles. 1929 Willys-Knight. 1928 Essex coupe, with 1930 motor. Hydraulic underbody and upright hoists. Power take-off for all makes of trucks. Clarke's Auto & Truck Parts, 931 View Street.

1933 FORD V-8 COUPE, RUMBLE seat; fully insured; $430 or nearest offer. Excellent condition. E 2748.

1931 SIX-CYLINDER DE SOTO SEDAN. Must be sold quickly. Can arrange terms. Phone 1336

1928 ESSEX COACH. GOOD CONDITION. $100 or nearest offer. 3412 Maplewood Avenue.

$165—1929 CHEVROLET COUPE, IN good condition. Terms. Phone E 2659.

1927 CHEVROLET COUPE—IN GOOD condition. Snap for $100, cash or terms. Phone G 5990.

65B WANTED

BEST CASH PRICE FOR YOUR CAR AT Empress Sales, 860 Yates. G 2813

CASH FOR YOUR CAR FOR WRECKING Cameron Bros. 1340 Craigflower E 4539

WANTED—LATE-MODEL CAR PART cash, bearings only, or Brentwood building lot. Box 1056, Colonist.

67 BOATS AND LAUNCHES

EVINRUDE-ELTO OUTBOARDS, $35 UP. H. Arlmar, at Jones Bros., Ltd. Good used motors. Also motors for rent.

FOR SALE — TRAWLING BOAT. FOR particulars phone E 6490.

BUYS 7-H.P. EASTHOPE, $100. $200 4-h.p., $65, 5-h.p. Regal. Enterprise Wharf.

75 BUSINESS OPPORTUNITIES

A VERY ATTRACTIVE INVESTMENT, netting about 20 per cent. Price $3,500, part cash. Box 968, Colonist.

BARGAIN—MODERN HOUSE OF EIGHT rooms. Would make an excellent small guest house. Box 400, Colonist.

CONYERS-WILDERS CO., 621 BROUGHTON STREET, the only firm in Victoria specializing in the sale of businesses

LARGE storage and repair garage, downtown, in hotel and business area. Low rent, high revenue, good inventory of tools and equipment. Terms to a acceptable party. Price $2000

9 HOUSEKEEPING ROOMS, very well furnished, in James Bay, modern house. Reasonable rent. $675

Belmont House, 805 Government St. E 0633

POSITION OPEN FOR PERSON ABLE to invest $800. References exchanged. Box 1072, Colonist.

ROOMING HOUSE, FANDORA DISTRICT. Large house of twelve rooms. Fully equipped for housekeeping, gas in rooms. Full concrete basement. Furnace heats all rooms. Nicely decorated. Taxes $87. For sale, fully furnished, as a going concern. No vacancies. Price $2,325. Phone G 3364

WATERFRONT AUTO CAMP AND RESORT location of 4.69 acres with 200 feet sheltered waterfront, strategically situated for experienced operators on main highway, twenty miles from Victoria. Improvements consist of comfortable four-room bungalow with usual outbuildings, large strawberry bed and young family orchard. City water and electric light are available. Safe boating, warm sea bathing, sea and lake fishing, mountain hiking. This is a good opportunity for an enterprising couple who plan to establish a lucrative resort. Buy now and prepare for next year's business. Price $3,100. Alfred Carmichael & Co., Ltd., 1216 Broad Street. Phone G 7341.

$1200—CONFECTIONERY BUSINESS. Good location, also good trade. Heated living quarters of three rooms. Stock, fixtures and household furniture included. Moderate rent. Owner leaving for East. Terms cash. This is a real good buy. No phone information, EXCLUSIVE LISTING
CONYERS-WILDERS CO.
621 Broughton Street

76 EXCHANGE—REAL ESTATE

EXCHANGE ALMOST NEW, LARGE, modern, five-room bungalow, wonderful garden, in high Quadra district, for house in city or Oak Bay. Box 743, Colonist.

78 HOUSES FOR SALE

AN OAK BAY BUNGALOW — FIVE rooms, bathroom and basement with furnace. Good lot, fruit trees. Offers considered. Price $2200

SAANICH FOUR ROOMS, BATHROOM, only basement with furnace $1400
OAK BAY LOTS, $325 EACH
RALPH H. WILSON
204 Pemberton Bldg. Phone E 9812

A GOOD, SOLIDLY BUILT, FIVE-ROOM bungalow, off Gorge Road, in City. Open fireplace in living-room, nice dining-room, two bedrooms, full cement basement, furnace, corner lot, all in garden. $1,850. Owner, Box 852, Colonist.

SAANICH
CLOSE TO CITY, CHEAP TRANSPORTATION, acre of land, all kinds of fruit and flowers in season. Excellent bungalow with four nice rooms, open fireplace, basement, furnace, garage.
ONLY $2100
JOHN GREENWOOD
1239 Broad St.

SAANICH BARGAINS
FOUR-ROOM BUNGALOW, LIVING-room with fireplace, two bedrooms, basement, garage. A very attractive home. Price $2200
JUST COMPLETED A BUNGALOW OF four rooms you will be pleased with. Garage in full cement basement $2300
ISLAND INVESTMENT CO.
1004 Broad Street Phone G 7144

FOR SALE, AT PRICE OF MORTGAGE $2,300, separately well-built seven-room California bungalow, all features, good location. G 6256.

78 HOUSES FOR SALE
(Continued)

FOR SALE—FIVE-ROOMED COTTAGE, recently built, with garden, some fruit trees; good water supply. Near school, P.O. and churches. Price, $1,150.
Real Estate and Insurance Agent
C. WALLICH—Cowichan Station P.O.

"FAIRFIELD HOME"
LOVELY STUCCO BUNGALOW, WELL built and modern in every way. Large living-room with fireplace and hardwood floors; good-size dining-room and two bedrooms; very nice kitchen; also breakfast nook and washroom with laundry tubs. Full cement basement with furnace and garage. Situated in this popular district; for only $3150
LEE & FRASER CO., LTD.
1333 Broad Street Phone E 6733

LOVELY COUNTRY HOME, HALF-ACRE garden, large and small fruits, near sea. Stucco semi-bungalow, fully modern, 3 bedrooms, sun porch, billiard room, large living-room with fireplace. Owing to illness owner must sell. Consider trade, city bungalow or duplex. O 1603.

NEW STUCCO BUNGALOW — SIX rooms, full cement basement, furnace, garage. Exceptionally well planned and nicely situated, just outside city limits with delightful view on $3000
$250 DOWN, BALANCE LIKE RENT, buys a well-built, six-room bungalow with furnace, garage, basement. Nice location, near school and car $2000

$2800—REVENUE - PRODUCING property, consisting of modern attractive bungalow of six rooms, three lots, 60-foot greenhouse (hot water heated), chicken houses, garage and other outbuildings. Close to town. Low taxes. Terms may be arranged.

$3200—ATTRACTIVE, WELL-BUILT residence, containing four bedrooms, double plumbing, double garage. Heat to all rooms. This desirable property, close in, is well built and in first-class condition.
A. S. MILLER
1309 Blanshard Street Phone E 0822

OAK BAY — LOVELY NEW STUCCO home, $3,450. Taxes $35. Vicinity Transit Road. Four rooms, dinette, tile sink, lino, blinds, furnace. Worth inspection. E 7829.

$3400
ROYAL OAK—THREE ACRES CLEARED, with five-room stucco bungalow, situated on main highway. City water, light and handy to school. This property is in first-class shape with ideal view of hills and mountains. House has Duroid roof, full basement and garage attached. For more particulars
See Harold Lineham at
VICTORIA HOMES & GARDENS, LTD
1314 Broad Street Phone E 6631

NORTH QUADRA SPECIAL—NOW
$2750
A REAL GIFT
VERY ATTRACTIVE FOUR-ROOM stucco bungalow, consisting of large reception-room with open fireplace, two comfortable bedrooms, well-lighted kitchen having built-in features, three-piece bathroom, high basement, garage. Taxes only $25. Property nicely treed. One-third of an acre. Early possession. Reasonable terms.
H. G. DALBY & CO., LTD.
634 View Street Opposite Spencer's

WELL-BUILT, FULLY-FURNISHED, five-room bungalow. Taxes $50. Owner leaving city will sacrifice. See this. 619 David Street.

$150 AS CASH PAYMENT, balance as rent at $18 per month, a cosy home of four large rooms, with modern bathroom. Close to city centre. Taxes low. Why pay rent?

$100 CASH, BALANCE $20 PER month, including interest, incl. mortgage to assume. Equimalt district, close to the sea and Barracks. Here you can own your own home with no more effort than paying your rent.

$1475 — The best bargain there is on today's market. A modern five-room bungalow with basement, furnace, first class throughout. Terms to the right party. Walking distance to city centre. See this before you decide.

WE CAN HELP YOU WITH YOUR HOME problem. If you have a property which does not suit you let us exchange it for you. We have exchanges in all parts of the world. If you have property in U.S.A., England or Eastern Canada, let us find you either your home or your investment here.
GEORGE RANDALL
1303 Douglas Street G 7241

$1000 MAY STREET, FAIRFIELD. Story and a half house of six rooms, with three good-sized bedrooms and bathroom upstairs. Moderate-sized living-room with fireplace, large dining-room, pantry and kitchen. Basement with concrete foundation, partly floored. Piped for furnace. New roof. Taxes $62.

$1800—MINTO STREET, FAIRFIELD. Compact and well-planned home of six rooms, with three bedrooms, bathroom and separate toilet up, and hall, living-room (fireplace), dining-room, pantry and kitchen down. Concrete basement, hot air furnace and garage. Taxes $78.

Let Us Show You These.
THE ROYAL TRUST COMPANY
Real Estate Department
1303 Government St. Phones: E 4126, E 3130

$1250—REDUCED FROM $3,000. FOR quick sale. Good seven-room house located in city, close to car and school. Full basement, furnace, and easy terms to right party. A good chance to own your home.

$1650 — LOCATED IN SAANICH, NICE six-room house. Open fireplace, three bedrooms, three-piece bathroom. Cement basement with furnace, separate garage. Standing on nearly half an acre all under cultivation. Terms to the right party. Don't miss this.
F. E. HEATH
625 Yates Street Phone E 4041

$1350—GORGE DISTRICT—MODERN 4-room bungalow, 3-piece bathroom, 2 nice bedrooms, good-sized living-room. Part basement, garage, fruit trees, lot 50 x 120. Taxes $13. Reduction for all cash. No phone information.
CONYERS-WILDERS CO.
621 Broughton Street
(See W. H. Hilton)

6-ROOMED HOUSE, MODERNIZED, kitchen, McClary gas range and inrinerator, bathroom with shower and separate toilet. Half acre beautiful grounds, lawns, shrubs, fruit trees, large vegetable garden. Gonzales district, close car line. Low taxes. Sacrifice, quick sale, $2,000. Box 831, Colonist.

5-ROOM BUNGALOW, NEARLY NEW, with furniture, $2,350. This price for one week. Owner urgently called East. No agents. Owner, Box 1055, Colonist.

2192 Belmont Ave.—Best Victoria investment. Clean, attractive, 6-roomed property. $2,300; terms. E 0058

79 WANTED TO BUY—HOUSES

WANTED TO BUY

WE HAVE SEVERAL RELIABLE PURchasers for comfortable family homes with three bedrooms and all modern conveniences. Must be in desirable districts and good value. Will pay up to $3,000, on terms. We will be glad to submit any likely offerings.
SWINERTON & CO. LIMITED
620 Broughton St.

WANTED — FOUR-ROOM BUNGALOW, all cash. Fairfield or James Bay, and five-room bungalow, same district, preferable, also six-room modern home in the North Quadra district, Saanich. We have a large number of buyers for modern homes in good districts. The Roseveare Company, 110 Union Building. Phone G 6041

$3100 OAK BAY, NEW, 5 ROOMS, modern, basement, hardwood floors, tile sink, panel, paved, good street, terms, owner, evenings, G 4366.

The new play was a failure. After the first act many left the theatre; at the end of the second most of the others started out. A cynical critic, as he rose from his seat, raised a restraining hand.

"Wait," he loudly commanded. "Women and children first."

80 PROPERTY FOR SALE

80D SAANICH

AN OPPORTUNITY OCCURS TO PURchase a beautiful property at an amazing sacrifice, to close an estate. Situated on one of the highest elevations in the North Quadra district. There are 2½ acres in fruit, garden and shade trees. View of the straits and mountains. House of nine rooms, largely built of granite. Hardwood floors downstairs. Hall, sitting-room and dining-room have each cut granite open hearths. Four bedrooms and three-piece bathroom upstairs. Polished cedar-stained floors. Basement, furnace and garage. Low taxes. Price $4,500. Please make an appointment to view. Robert Grubb & Co., 313 Sayward Building.

$950 BUYS A THREE-ROOM HOME in Saanich, close in. Brand new three-piece bathroom.

$375 — GOOD CHANCE FOR SOMEone. Two large rooms, unlinished. Two lots with oak trees. Light and water installed.
SAANICH REALTY COMPANY
3566 Quadra Street Phone E 0001

COURT OF REVISION
On Voters' List of the Municipality of the City of Victoria for the Current Year 1938-39

THE Court of Revision on the Voters' List of the Municipality of the City of Victoria for the current year 1938-39 will sit in the Council Chamber, City Hall, Douglas Street, on MONDAY, the TWENTY-FIRST DAY OF NOVEMBER, 1938, at TEN o'clock in the morning.
M. F. HUNTER,
Clerk of the Municipal Council,
City Hall, Victoria, B.C., November 7, 1938

UNDER and by virtue of a Commission to me directed, the ship, Beulah, will be offered for sale as is and where is at public auction, on the 16th day of November, 1938, at 12 o'clock noon, at my office, Courthouse, Vancouver, B.C. Terms of sale, cash. The vessel is now lying at the Canadian National Wharf, Inner Harbor, Victoria, B.C., and may be inspected there at any time.
F. A. KEILL,
Deputy Marshall, B.C. Admiralty District

SELECT HOMES IN OAK BAY
New 6-room stucco bungalow, situated in best part of Oak Bay district, adjoining Uplands, with uninterrupted view of sea and islands. Extra room could be added at small cost. This home has entrance hall, extra large living-room with modernistic open fireplace; good-size dining-room; kitchen with tiled features; lovely 3-piece bathroom, 3 bedrooms with room for one more. Full cement basement, furnace, tubs, garage. Price, $4,500; terms.
We also have the finest snap in a 7-room modern bungalow in Oak Bay, with 1/3 acre. This is a forced sale. See us at once.
Arthur E. Haynes, Ltd.
725 FORT ST.
After Hours Phone G 2330

"If"
You have cash for investment or home, here is your OPPORTUNITY.
We are instructed to offer the last three parcels of an estate at ABSOLUTELY GIVE-AWAY PRICES. All three properties cost the original owner at least 80% more than the prices asked.

$2950—5-room stucco bungalow, full cement basement, hardwood floors, etc. Better than the average new home.

$2375—7-room family home; location, full cement basement, etc., 2 large lots. Modern throughout.

$2350—5-room bungalow; hardwood floors, full cement basement, etc. 1 acre of excellent land. Chicken houses, fruit, garden. Head area. Ideal for retired Prairie man.

We can thoroughly recommend these as being excellent buys.
George Randall
1303 DOUGLAS ST. PHONE G 7241

JUST COMPLETED
If you would like a brand new home, a house never before occupied by anyone, here is your opportunity to secure a well-built bungalow on attractive terms. In a nice high situation and of sterling construction, it is finished in white lapsiding, giving the popular Colonial effect. The plan comprises a large living-room with oak floor, commodious kitchen with dining alcove, two good bedrooms and up-to-date bathroom. The full concrete basement contains the garage and hot water heating plant.
$3250
Ker & Stephenson Limited
1121 Government Street Phone G 4127

QUADRA DISTRICT
$3750—Terms or part exchange will be considered. Large, practically new 5-room stucco bungalow, exceptionally well constructed. Hardwood floors in living-room, dining-room and hall. Lot 100 x 150, nicely treed, rich soil, lily pools, rockery, etc.

Furnished or Unfurnished
Owner leaving for England wants quick action—$2650 buys nicely furnished 7-room semi-bungalow, choice district, near ocean. Hardwood floors in large living-room, with fireplace, dining-room, den and entrance hall. 2 bedrooms and bathroom upstairs. Owner is open to an offer, furnished or unfurnished.
W. J. Gilliland & Co.
1003 Broad Street G 5741

SPECIAL
Neat Saanich Bungalow, complete with good furniture, all in excellent condition, ready to step into. Nice garden, high location, near schools and street cars. Taxes about $25. Reasonable terms. Less for cash. Price $2500
JAMES BAY
Fine semi-bungalow, hardwood floors, hot water heating, first-class condition. Good garden, garage. Easy walking distance. Terms arranged. Price $2500
Keisterman, Forman & Co.
608 VIEW STREET

BUY NOW
FOR NEXT YEAR'S BUILDING
We offer the following on good terms:
Transit Rd., Sea End—60 x 198 $750
Willows District—50 x 120 $250
Dufferin—50 x 120 $325
Thompson—50 x 120 $350
North Quadra—Hot Springs and Jasper, 50 x 206 $700
Remember—Good Lots Are Scarce!
H. W. Miller & Co.
1218 Broad St. G 4631 (Night, E 5266)
Auto Insns. Insurance, Notaries Public

PEMBERTON'S
CHOICE BUILDING SITES

UPLANDS
This property is unquestionably the best buy in the whole of the Uplands. ½ an acre, with magnificent sea view. Fine oak trees. Good soil, no rock. For quick action. $1000 cash

BEACH DRIVE
Fine sea view. Two lots, each $1000

NORTH QUADRA
One acre, good soil, nicely treed; 2½-mile circle $600

LINDEN AVENUE
Fine 7-roomed residence, with Iron Fireman hot water heating plant. Exceptional circumstances force this house on the market at $3150

FAIRFIELD
Substantial 2-story square style dwelling in Fairfield. Three rooms down, 4 bedrooms and bath up. Concrete foundation. A handy man's bargain. Price quoted $900

NEAR NORMAL SCHOOL
Brand new 4-roomed stucco bungalow with dinette. Garage. Large lot. Through unforeseen circumstances the new owner of this property cannot occupy same and has instructed us to sell $2200
Pemberton & Son Limited
FORT AT BROAD PHONE G 8124

High Quadra
A 4-ROOM BUNGALOW AND LARGE LOT IN GARDEN
This bungalow is soundly constructed, has a very wide hall, large living-room with a fireplace, 3 bedrooms and bathroom. Well-appointed kitchen and dining alcove; good basement and furnace, garage, light taxes. The whole in excellent condition.
ONLY $2500
Christopher & Swayne, Ltd.
620 View Street Phones G 4121, G 4122
Real Estate - Insurance

COLES, HOWELL & CO., LTD.
LANGFORD LAKE
2 ACRES GARDEN AND TREES. Modern bungalow, hot water heating, electric light, city water and phone. A really attractive property in excellent condition. Charming view of lake. Offered for sale much below cost of buildings. Completely furnished, including radio and electrical appliances $3000
Without furniture $2500
Would consider exchange for good City property.
SEA VIEW
A NEW STYLISH STUCCO BUNGALOW. High position, standing in one acre of good garden soil. Beautiful oak trees. Glorious view. Exceptional value $3500
PRODUCTIVE HOME
FOUR ACRES, TILE DRAINED, INTENSIVELY CULTIVATED, fruits, berries, etc., and chicken house for 300. Comfortable house of 4 rooms and cement basement; open fireplace, water and light. Situated on busy main corner. Grand stand for retail produce sales. Taxes $27.00. Price $2100
OAK BAY
SOUTH OF OAK BAY AVENUE, substantially built bungalow containing 6 large well-arranged rooms and full basement. 2 garden lots in lawns and oak trees. Expensively built retaining wall. Wrought-iron gates. Cement walks. Reduced $3150
SEAFRONT
DEEP WATER ANCHORAGE. Modern 8-room stucco residence. Charming reception hall, open fireplace, Cadboro Bay Cove den, 4 bedrooms and 2 bathrooms, double garage. Half acre landscaped garden, beautiful shrubs and ornamental trees. A delightful home ready to step into. Exceptional value at $7250
COLES, HOWELL & CO., LTD.
638 VIEW STREET G 1032

MOUNT TOLMIE
A stucco bungalow which six years ago is stated to have cost $15,000, on six acres of land. Has Living-room and fireplace, dining-room, kitchen, conservatory, five bedrooms with a clothes closet and wash basin in each room, and bathroom with a separate shower. In the basement is a dance room, furnace room and an office. Heated by an automatic oil burner. Has garage for two cars, woodshed, chicken runs, lawns all around. Taxes $70. REDUCED PRICE $8500
BUNGALOW BARGAIN
OAK BAY—Two fine garden lots in lawns, flower beds, shrubberies, fruit and ornamental trees. Nice five-room stucco bungalow. Hardwood floors in living and dining rooms, open fireplace, full cement basement with extra room, furnace, good garage. Faces south. View of Olympics. Not far from Broad Bay and close to bus service. Going for $2900
UPLANDS ROAD—Large semi-bungalow of seven rooms, four bedrooms and two bathrooms. Oil-O-Matic burner. Views of Oak Bay. Full information on request. PRICED AT ONLY $6500
The B. C. Land & Investment Agency Ltd.
922 GOVERNMENT STREET G 1115

OAK BAY
ST. ANN STREET—6-Room bungalow. New rec.-lounge, garage, full basement. Good lot. Nice position, low taxes $2600. $400 cash will handle.
UPLANDS
One of the most exclusive homes, every modern convenience, 10 rooms. Unobstructed sea view. Oil-O-Matic heating. 2 bathrooms. For about half of original cost.
YEARWOOD, STEWART CLARK & CO.
649 FORT ST. PHONE G 1523

Oak Bay
(Will Sell Furnished)
Stucco bungalow with five rooms and a very nice extra room in basement. Ideal for recreation or as a den. There are two lots in lovely garden with fruit and nut trees, shrubs, etc. Owner offers this attractive little home, ready for occupancy, for only $3200
J. C. BRIDGMAN
601 BROUGHTON ST. PHONE E 2321

Radio Programmes

Summary of Schedule of Victoria and Other Pacific Coast Stations

Continued from Page 10

Mutual-Don Lee Network—Continued
1.45 p.m.—University of Washington-University of South California Football
4.30 p.m.—Matinee Manor.
5:00 p.m.—Salon Interlude.
5.15 p.m.—John Philip Sousa Memorial.
6.30 p.m.—Will Osborne's Orchestra.
6.00 p.m.—Hawaii Calls.
6.30 p.m.—News Flashes.
6.45 p.m.—The Squires.
7.00 p.m.—John Conte Sings.
7.15 p.m.—Lauah Parade.
7.30 p.m.—Col. Merriweather Minstrel.
8:00 p.m.—Yar Concert Orchestra.
8:15 p.m.—Tommy Dorser's Orchestra.
8.30 p.m.—Tommy Dorser's Orchestra.
8.45 p.m.—Chuck Foster's Orchestra.
9.00 p.m.—Newspaper of the Air
9.15 p.m.—Jimmy Lunsford's Orchestra
9.30 p.m.—Jan Garber's Orchestra
10.00 p.m.—Shep Fields' Orchestra.
10.30 p.m.—Skinnay Ennis' Orchestra.
11.00 p.m.—Jack Mc

CHILDREN'S DAY

At Spencer's Saturday—Featuring Excellent Values in Seasonable Needs for Boys and Girls

Children's Wool Gloves

For Real Comfort and Warmth

100% Wool Gloves—Famous Wolsey Brand in a choice of gauntlet or knit wrist styles with plain or fancy colored stripe cuffs. Priced at, a pair

49c 59c 98c

—Gloves, 1st Floor

Children's Hosiery

CHILDREN'S HALF SOCKS of wool and silk and wool with plain straight Lastex tops. Shades of brown, fawn, navy, red, green, pink and white. Sizes 5 to 8½. Per pair **25c**

CHILDREN'S ¾-LENGTH HOSE of pure Botany wool. Good-looking flat knit with plain and fancy Lastex tops. Shades of fawn, brown, navy, green and black. Sizes 6 to 10. Per pair **39c**

—Children's Hosiery, Main Floor

All-Wool Coat Sweaters

For Girls. Priced at **$2.98**

Neat-Fitting Sweaters with pockets, in colors of red, navy, green and blue. Just what the schoolgirls of 8 to 14 years like for wearing under their raincoats on wet days.

—Children's Wear, 1st Floor

Girls' Navy Chinchilla Coats

These All-Wool Chinchilla Coats are ideal for school wear. Smartly tailored and warmly lined. Very cosy.

7 to 10 years, with half belt **$7.98**
12 to 14x, with all-round belt **$8.98**

—Children's Wear, 1st Floor

TOYLAND Opens SATURDAY

Truly—Saturday is Children's Day at SPENCER'S . . . On this day TOYLAND Opens . . . revealing its Myriad Wonders to the admiring eyes of eager, expectant boys and girls of all ages. Yes, and to grown-ups, too, who are anxious to select interesting toys for their own little ones. There are Thousands of Toys on display—DOLLS, ANIMALS, WHEEL TOYS, SCORES OF MECHANICAL WONDERS, GAMES, ETC.

ALL WELCOME! . . .

Toys for Boys

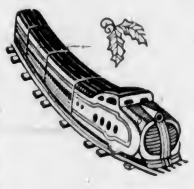

Electric Trains ..... **$6.50** to **$12.50**
Mechanical Trains ..... **59¢** to **$3.50**
Airplane Construction Sets, from **75¢** to **$2.50**
Tool Sets, each ..... **75¢** to **$3.50**
Model Steam Engines ..... **79¢** to **$9.50**
Tootsie Toy Sets of Cars and Planes, from ..... **35¢** to **$1.50**
Genuine Leather Cowboy Sets ..... **95¢**

GAMES—There are hundreds to select from at **19¢** to **$3.50**
Street Cars, Autos, Racing Cars, Boats, Trucks, Etc., from **25¢** to **$2.75**

WHEEL TOYS—All at Popular Prices—Tricycles, Wagons, Kiddy Cars, Skooters, Doll Carriages, Etc.

Toys for Girls

DOLLS

Here Is Every Type of Doll You Could Desire, Including the Following

Dopey Dolls, each **$1.25**
Snow White Dolls, each **$3.50**
Shirley Temple Dolls, each **$3.98**
Topsy Dolls, each ..... **25¢**
Novelty Dolls, each, from **$1.00**
Baby Marilyn Dolls, **$2.50** to **$4.50**
Undressed Dolls, from **25¢** to **$2.75**
Rubber Dolls ..... **20¢** to **$2.75**
Tea Sets, Kitchen Sets, Pastry Sets, Crayon and Stencil Sets ..... **25¢** to **$3.50**
Embroidery Sets, Doll Houses, Knitting Sets, Magic Dolls, Trunks, Etc. ..... **75¢** to **$2.50**

—Toyland, Lower Main Floor

For Boys—LEATHERETTE HELMETS

Black and Brown, well lined. Sizes 6½ to 7. Each **25c**

Flannelette Pyjamas

These are of a good grade flannelette—and well finished. Two-piece styles—full cut, neat striped patterns. Sizes 24 to 34. A suit **75c**

English Woolen Gloves

Well Knitted Gloves in small, medium and large sizes. Greys, browns and assorted heathers. A pair **75c**

—Boys' Store, Arcade Buildings

REEFER COATS

For Small Boys—Each **$2.95**

REEFERS of a heavy frieze cloth, in navy shade. They are lined with red "Union" flannel, are smart fitting, double breasted and half lined. Sizes for 2 to 8 years.

—Boys' Store, Arcade Buildings

JUNIOR OVERCOATS

Sizes 23 to 28. Each **$5.95**

OVERCOATS of medium-weight tweeds in shades of grey and brown. All-silk lined. Double breasted and splendidly tailored. Very smart and dressy.

GIRLS' DRESSES

For the Coming Party Season

SILK TAFFETA DRESSES in the favorite "dirndl" style with round necklines and puffed sleeves. Colors are green, red, rust, blue and wine. Sizes 10 to 14x. Priced at **$3.59**

MISSES' TAFFETA AND SILK CREPE DRESSES with flared skirts or pleats. Some "dirndl" style. In rust, wine, green, navy and black. Sizes 13, 15 and 17 **$2.98**

—Children's Wear, 1st Floor

ALL-WOOL DRESSES

For the Smaller Children

KNITTED DRESSES in two-piece styles—pullover sweater with long sleeves, collar or crew neck—and skirt attached to white broadcloth top. A grand choice of styles in colors of red, green, navy and blue. Tiny tots of 2 to 4 years **$2.98**
Six-year olds **$3.98**

—Children's Wear, 1st Floor

Christmas Books

FOR BOYS AND GIRLS

The New Christmas Books for children are arriving daily. THE ANNUALS, always so popular . . . The Quarterly Illustrated Books that give as much pleasure to grown-ups as they do to the little ones—also a large assortment of STORY BOOKS at popular prices.

Christmas Annuals

CHUMS, each **$2.75**
BOY'S AND GIRL'S OWN ANNUAL, each **$3.00**
TIGER TIM, each **$2.00**
CHICK'S OWN ANNUAL **$1.50**
PLAY BOX, each **$1.25**
PUCK, each **$1.25**
RAINBOW, each **$1.25**
LITTLE DOTS, each ..... **75¢**

Latest Books

For Smaller Children

"SAFETY CAN BE FUN," by Munro Leaf—Every home of small children will welcome this merry guide to courtesy. Each **$1.25**
"COME OUT TO PLAY," by Joe Walker—A book of children's verse. Each ..... **75¢**
"MRS. PEREGRINE AND THE YAK," by Esther Burns **$1.00**
"THE STORY OF BABAR—THE LITTLE ELEPHANT" **$1.10**
"MR. POPPERS PENGUINS," by Richard and Florence Actucter **$1.75**
"MY LITTLE FARM FRIENDS," by Gilbert Causland **$1.00**
"CHILDREN OF FOREIGN LANDS," by Lizabeth F. M. Grady. Each ..... **75¢**

—Books, Lower Main Floor

Children's Shoes

"RED SCHOOL HOUSE" OXFORD SHOES with non-scuff shark-skin toes . . . Black or brown calf in all fittings. A good shoe to wear.
Sizes 12½ to 3. A pair ..... **$3.45** Sizes 8 to 12. A pair **$2.95**

CHILDREN'S DANCING PUMPS—Black kid with soft soles.
Sizes 2½ to 7 **$1.50** Sizes 11 to 2 **$1.25** Sizes 8 to 10 **$1.15**

—1st Floor

CHILDREN'S SHOES

ON THE BARGAIN HIGHWAY

HEWETSON'S GIRLS' SCHOOL OXFORDS in smart mudguard or plain patterns—also Patent Leather Sandals and Straps. Sizes 11 to 2½. A pair **$2.45**

GIRLS' OXFORDS—Patent and black and brown calfskin. Patent Leather Sandals and Strap Shoes. Dependable, well made shoes.
Sizes 11 to 2 ..... **$1.65**
Sizes 8 to 10½ **$1.45**

CHILDREN'S PATENT LEATHER STRAP SHOES.
Sizes 5 to 7½ **$1.25**

YOUTHS' BLACK LEATHER OXFORD SHOES—Good wearing, good looking shoes.
Sizes 1 to 5½. A pair ..... **$2.45** Sizes 11 to 13½. A pair **$1.95**

BOYS' RUBBERS
Sizes 1 to 5. A pair ..... **65c** Sizes 11 to 13. A pair **55c**

GIRLS' STORM RUBBERS—
Sizes 8 to 3 ..... **50c**

SLIPPERS

For Boys and Girls

BOYS' SOFT-SOLE LEATHER SLIPPERS in black or brown. Sizes 1 to 5 ..... **95c**
BOYS' ENGLISH CAMEL HAIR SLIPPERS. Sizes 2 to 5 ..... **85c**
BOYS' STRONG ALL-LEATHER SLIPPERS in Black or brown. Sizes 2 to 5 ..... **$1.45**
CHILDREN'S FELT BUNNY SLIPPERS in red and blue. Sizes 5 to 2 ..... **65c**
CHILDREN'S FELT STRAP SLIPPERS—Red or blue felt and English plaid. Sizes 5 to 2 ..... **50c**
CHILDREN'S LEATHER STRAP SLIPPERS—Black patent and red and blue leathers.
Sizes 11 to 2. A pair ..... **75c** Sizes 5 to 10. A pair **65c**

Boys' Overcoats

In a Wide Selection

TWEED OVERCOATS, for boys and youths; of heavy, splendidly woven tweeds. Double-breasted style and well lined. Smart patterns—grey and brown mixtures.
Sizes 23 to 28. Price **$5.95**
Sizes 29 to 32. Price **$8.95**
Sizes 33 to 37. Price **$9.95**

OVERCOATS OF BLUE CHINCHILLA AND HEAVY OVERCOATINGS

Overcoats of these heavy cloths are shown in plain blue chinchilla or heavy overcoatings of brown, blue and grey mixtures. They have heavy plaid lining and generally well tailored. Double-breasted models with half belt.

Sizes 23 to 28. Price, each **$7.95**
Sizes 29 to 39. Price, each **$10.95**
Sizes 33 to 37. Price, each **$12.95**

SALE OF FLANNELETTE SHEETS

WHITE FLANNELETTE SHEETS with colored borders. Whipped singly. Extra long.
Size 60 x 90. A pair **$2.75**
Size 70 x 90. A pair **$2.95**
Size 80 x 90. A pair **$3.95**

—Staple Dept., Main Floor

Girls' Beacon Cloth Bathrobes

COSY BEACON CLOTH ROBES in many pretty patterns. All with silk cord trimming and girdle. Sizes 8 to 14x **$2.59**

Flannelette Pyjamas

Two-piece style in Flannelette Pyjamas for girls. Long sleeves, elastic at waist of trousers, coat with V neck, collar or smart Russian neckline. Colors of blue, peach, pink, yellow and white.
Sizes 2 to 6 years. A suit **$1.00**
Sizes 8 to 14 years. A suit **$1.29**

—Children's Wear, 1st Floor

"Dear Santa - -

Would You Please Bring Me a Nice

Woolly Vest

SPENCER'S Have ALL-WOOL VESTS, made in England . . . So warm, and so cosy. They have all sizes, too, and they are that are so easy to take off or put on. They have prices from, a pair **79c**

My Sister Would Like Some of the

"Quickees"

$1.00 to **$1.75**

—Underwear, 1st Floor

Candy Specials

SATURDAY

Black Mint Balls, lb. **19¢**
Assorted Milk Chocolates, a lb. **25¢**

—Candy, Lower Main Floor

ROAST YOUNG TURKEY

Luncheon, **40c**

SATURDAY—11:30 to 2:30

Dining-Room, 3rd Floor

GIRLS' SKIRTS and TUNICS

ALL-WOOL NAVY SERGE PLEATED SKIRTS—Buttoned on to white cotton top. Deep pleats and nice quality serge. Sizes 6 to 16 years **$1.00**
SCHOOL TUNICS of navy serge in box pleated style. All-round belt **$2.98**

—Children's Wear, 1st Floor

DAVID SPENCER LIMITED